TELEPHONE
News 35
Business 692

ESCANABA DAILY PRESS

PRESS WANT ADS FOR QUICK RESULTS

44th Year, No. 273 | 12 Pages | UPPER PENINSULA'S LEADING NEWSPAPER ESTABLISHED MARCH 20, 1909 | ESCANABA, MICHIGAN, SATURDAY, FEB. 7, 1953 | ASSOCIATED PRESS NEWS SERVICE NEA FEATURE SERVICE | ★ ★ ★ | PRICE SIX CENTS

Democrats Choose Ticket In Colorless Convention

Merchants Applaud Lifting Of Controls; Prices Stay Stable

By NORMAN WALKER

WASHINGTON (AP)—The nation was shifting back to a free-market economy today amid predictions there will be little immediate change in living costs.

Merchants across the nation generally applauded President Eisenhower's orders lifting many government controls. They said consumer prices won't change much.

Change Gradual

Eisenhower, carrying out a pledge he made last Monday to Congress, junked all wage controls yesterday and took a big first step in pulling away curbs on prices. More price ceilings are to be canceled gradually until all are out of the way by April 30.

Among thousands of items removed from price control on Eisenhower's orders are all meat, clothing, furniture, restaurant meals, bar and tavern drinks, and virtually all articles sold in department stores.

Controls remain for the time being on such things as milk, bread, cigaretes, cosmetics, and large household appliances such as stoves and refrigerators. But these may be included in another big decontrol package due next week.

Farm Income Sags

Businessmen queried by The Associated Press in a 20-city survey said generally they can keep prices down to about where they are now unless materials and labor costs increase.

Some economists have continued to predict price rises costing as much as a billion dollars in the next six months.

In the other direction, sagging beef cattle and other farm product prices have caused fears of recession to be voiced in Congress.

Sen. Kerr (D-Okla) introduced a bill yesterday that would direct Secretary of Agriculture Benson to use up to 25 million dollars of Commodity Credit Corporation funds to support cattle prices at 100 per cent of parity.

Red Prisoners At U. N. Camps Get No Letters

By ROBERT B. TUCKMAN

PANMUNJOM, Korea (AP) — U. N. postal officers today said the North Korean and Chinese Communists stopped their people from writing Red prisoners of war in U. N. camps seven months ago.

These officers said they were given no explanation why families of Red prisoners had to stop writing.

From Dec. 3, 1951, when the first prisoner of war mail was exchanged here, until last July, the Reds turned over to Allied postal officers 36,000 letters for delivery to Communist prisoners held on Koje Island and in other U. N. POW camps.

None Since July

Since July, no mail has come through for Allied-held prisoners.

The Reds also appear to be discouraging Allied prisoners from writing home.

In a mail exchange Thursday, the Allied postal officer handed the Communists 1,900 letters from families of U. N. soldiers to Allied prisoners in camps in North Korea. The Communists delivered 10 letters from Allied prisoners to their families.

Warrant Officer Edwin Berry of Huntington, W. Va., postal officer

(Please Turn To Page 12, Col. 1)

Burned Ballots Hurt GOP Case

SANTA FE, N. M. (AP)—Ballots which Republicans believe might have some effect on the GOP's precarious margin in the U. S. Senate have been burned because of a judge's mistake.

Supporters of Patrick Hurley, who is contesting the election of Sen. Dennis Chavez (D-NM), revealed last night that ballots in three Southern New Mexico counties were destroyed.

The Senate subcommittee on elections is preparing an investigation of Hurley's charges or irregularities in the Nov. 4 election in New Mexico and has ordered all ballots impounded.

District Judge W. T. Scoggin of Las Cruces acknowledged he had ordered the ballots destroyed to make the boxes available for school board elections.

Scoggin said he thought the law had been complied with when he ordered destruction of the ballots, and added he had no legal notice of a contest.

Steve Alex, Hurley's aide, termed the burning "a great blow to us." He said private investigations had shown evidence of irregularities in some of the affected precincts.

Three Small Children Drowned In Sand Pit; Water 30 Feet Deep

ELMONT, N. Y. (AP)—Three small children—a brother and sister and their playmate—drowned yesterday while playing in a sand pit pond.

Police said the children apparently were playing on a wooden float which capsized and tumbled them helpless into the 30-foot deep icy water.

The three were identified as Robert Hellenek, 11, and his sister, Pamela, 6, and Ronnie Ruggiero, 5, all of Elmont.

Ronnie's 12-year-old brother Vincent was playing with them and, after plunging into the water in a futile attempt to save them, ran for help.

The pit, 100 feet wide and 350 feet long, was dug as a commercial sand and gravel venture more than 30 years ago when this was a rural area dotted with potato farms.

Pipefitters Quit At Atomic Plant

PADUCAH, Ky. (AP)—About 3,000 pipefitters walked out yesterday at the atomic energy plant under construction near here, but an undetermined number returned to work on the night shift.

The pipefitters were asked to return to their jobs in an appeal by Louis Bradford, union business agent, broadcast by Paducah radio stations. Today is not a regular working day at the plant and the full effect of his appeal will not be known until Monday.

The strikers are members of the AFL Plumbers and Steamfitters Union and employed by the W. M. Kellogg Company, a sub-contractor. The walkout was the first major labor controversy in nearly six months at the 959 million dollar project.

Several grievances were listed by a union spokesman which he said led to the walkout. Among them was refusal by the Kellogg company to appoint a temporary general foreman to replace one who did not come to work Thursday night.

Bradford did not mention any terms of settlement in asking the pipefitters to return to work.

Nine Court Justices Lunch With President

WASHINGTON (AP) — President Eisenhower had the nine justices of the U. S. Supreme Court to lunch yesterday at the White House.

Only comment afterwards came from Chief Justice Vinson, who called the get-acquainted session "very nice."

Senate and House Republican leaders attended similar affairs earlier this week.

TINY MILWAUKEE TRIO—Mrs. Ronald Trad smiles from her bed in a Milwaukee hospital after giving birth to triplet girls, shown at right in their incubator. They weigh, respectively left to right: 2 lbs. 4 oz.; 2 lbs. 7 oz.; and 2 lbs. (NEA Telephoto)

Stalin Kept Guessing About Formosa Raids

By JACK BELL

WASHINGTON (AP)—The Eisenhower administration stood pat today against Democratic demands for a public accounting of how much, if at all, the U. S. will back up any Nationalist raids on Red China.

But GOP leaders promised Democratic members of the Senate Foreign Relations Committee confidential answers to some of their questions when Secretary of State Dulles returns from Europe.

Administration supporters lined up solidly behind Sen. Knowland (R-Calif) who told the Senate yesterday that it would be "the height of folly" for the U. S. to tip its hand now on Far Eastern moves.

Knowland, chairman of the Senate Republican Policy Committee, rejected a demand by Sen. Sparkman (D-Ala) that President Eisenhower tell the country what steps and consequences may follow his order lifting Seventh Fleet restrictions against mainland raids by the Nationalists.

Knowland asserted:

"The policy of the old administration was to signal in advance to the Soviet Union and the Chinese Communists what our plans were.

On Anxious Seat

The men in the Kremlin and in Peiping would give their eye-teeth to know what their requirements will be. But I would like to see the Communist world sit on the anxious seat for a while."

Chairman H. Alexander Smith (R-NJ) said Dulles had promised to detail the administration's Asiatic plans to a foreign relations Far Eastern subcommittee on his return from Europe.

Sparkman, the 1952 Democratic vice presidential nominee, apparently signaled a break in the new administration's foreign policy honeymoon with Congress when he fired sharp questions at the GOP leadership about the fleet order.

He complained that, although Eisenhower promised a bipartisan foreign policy, the President had not consulted Democrats on "development" of the decision to deneutralize Formosa.

Tugboat Strike Near Settlement

By EUGENE LEVIN

NEW YORK (AP)—The tugboat strike relaxed its grip on the world's largest port today amid signs strikers and employers were approaching agreement without need of government proposed arbitration.

Representatives of both sides in the wage dispute said last night in separate statements that progress was being made in negotiations scheduled to continue this afternoon.

The improved prospects of a settlement in the wage and contract dispute came as the Federal Mediation Service in Washington asked that the crippling strike, in its seventh day, be called off pending arbitration.

However, the government suggestion was put aside, at least temporarily, as a result of employer objections. The union, while expressing misgivings, had accepted the federal proposal.

Involved in the dispute are 3,500 tugboat crewmen, members of the AFL International Longshoremen's Association, and their employers, grouped in the Marine Towing and Transportation Employers Association.

Tornado Kills 3 At Hammond, La

HAMMOND, La. (AP)—Three persons were known dead today and 10 injured in the wake of a tornado that left an estimated one million dollars property damage in this Southeastern Louisiana area.

Approximately 75 houses were destroyed or damaged by the big black twister yesterday afternoon.

The heaviest damage was to a crate and box plant less than one mile from the center of Hammond.

When the front wall of his warehouse began to fall, owner Allen Cross leaped into his car. The 13-inch thick wall fell on the auto and rescuers had to use hacksaws to cut him free. He received minor lacerations.

Hunters And Police To Get Body Armor

By LEE LINDER

PHILADELPHIA (AP)—The hunter, the bank guard and the bandit-chasing policeman will soon get a chance to wear body armor similar to the type now protecting Marine and Army personnel fighting in Korea.

Armor Specialties Corp. affiliated with L. W. Foster Sportswear, Inc., of Philadelphia, disclosed yesterday it has started a production on a lightweight armored vest "for the civilian."

Up to now Foster has fabricated thousands of the vest armor units for the Marines. It is the only firm manufacturing this equipment.

Not Bullet Proof

Howard S. Foster, production manager, said the vest "will stop all buckshot pellets, and most low velocity shells and bullets."

"It is not bullet proof," he emphasized, "though it can and has reduced the severity of direct bullet hits. The Marines claim it has lowered battle casualties."

He said the vest to be offered to the public is "similar to but not identical with" the one for the one for the armed forces. The garment, weighing 7 pounds, 12 ounces, is fabricated of fiberous glass concave plates which fit around the upper trunk of the body. They are encased in a water-repellent lightweight nylon outside covering.

Sells For $55

A special heavy, cord-like nylon material, also capable of stopping shell fragments and buckshot, is built around the shoulders—instead of the glass plates—to permit flexible and comfortable wearing.

"We are planning to produce a complete line of this armor in several styles," Foster said. "The vest is first, then we will have a garment with sleeves."

The company plans an advertising campaign next month designed to "interest the hunter and the policeman."

Foster added:

"The armor . . . will not be sold indiscriminately and we will record every sale made."

The vest will sell for $55.

Little Boys Sitting On Track Stop Train

YONKERS, N. Y. (AP)—A New York Central electric train ground to an unscheduled halt yesterday near here. Reason: two 4-year-old boys sitting between the rails, playing contentedly.

The engineer stopped his train 10 feet from them. They looked up curiously and went on playing.

A conductor scooped them up onto the train and deposited them with police at the next station.

The boys, Robert Herbst and Robert Freet Jr., had wandered away from their home, about 100 feet from the railroad tracks.

Stolen Gems Appear

NEW YORK (AP)—Jewelry worth $18,000 has been returned to socialite Brenda Frazier Kelly whose Park Avenue apartment was robbed last September.

Police yesterday said they are looking for a woman who told a jeweler the gems were family heirlooms. The jeweler purchased the valuables, then learned they were stolen and turned them over

Gov. Williams Refuses To Help Pick Nominees

By JACK I. GREEN

GRAND RAPIDS (AP)—Rudderless and relaxed, Michigan Democrats coasted to their spring convention here today with few delegates seen to care who are their nominees for the April election ballot.

There were no smoke filled rooms and often there was no one in the rooms at all.

Gone were the usual packed district caucuses of shouting arguing delegates. Gone were the crowded corriders and scurrying managers.

Evening of Argument

Gov. Williams, criticized at last Summer's convention for attempting to dictate a slate of nominees, not only refused to help pick candidates this time but spent the pre-convention evening arguing with Detroit Democrats about whom he should appoint to the state Liquor Control Commission.

Most of the list of possible candidates suggested by party leaders either withdrew or failed to show up.

From what was left, these appeared to be the favorites for nomination this afternoon:

For highway commissioner—former mayor Eugene I. Van Antwerp of Detroit, a Detroit city councilman and civil engineer; for superintendent of public instruction—Mack Monroe, principal of the Jackson Intermediate School in Detroit; for supreme court justice—incumbent justice Clark J. Adams, of Pontiac, and Talbot Smith, of Ann Arbor; for state board of agriculture—Dr. Connor D. Smith, Standish veterinarian and incumbent, and Floyd Himes, Perrington farmer; for state Board of Education—Freda C. Parmelee, Flint school teacher.

In Bed Early

The nominees for Regent of the University of Michigan were still fluid. Mentioned were William A. Neithercut, Flint attorney, Hazen J. Hatch, Marshall attorney, and Thomas N. Robinson, Benton Harbor attorney.

In view of the reluctance of many possible candidates to run, the most refreshing delegate was James V. Bellanca, a vice president of the Hazel Park Racing Association.

He told a pre-convention caucus that he was available for any nomination on the ticket.

If the delegates were defeatist about their April election chances,

(Please Turn To Page 12, Col. 4)

Leaders Of AFL Board Warships

MIAMI, Fla. (AP)—The Navy today invited top leaders of the AFL on a 60-mile Florida coastwise run in two swift warships.

Members of the AFL Executive Council and 50 other AFL leaders, here for the council's mid-winter session, planned to board either the USS William R. Rush, a new-type, 2,200-ton destroyer, or the USS Darby, an 1,800-ton destroyer escort.

The only stay-at-home was AFL President George Meany, who has spent a busy week presiding over the mid-winter strategy session of the Executive Council at its Monte Carlo Hotel headquarters near here.

Lt. Comdr. C. P. Hougland of the Navy Department's office of public relations said today's trip was arranged by the civilian relations office of the Navy as part of a program to educate prominent civilians to the mission of the U. S. Navy. These orientation courses, as they are called, are a basic part of the Defense Department's public relations.

AFL guests aboard the two Navy ships must pay for their own lunch. Asked about the cost of the expedition, Comdr. Hougland said it would be practically negligible.

The half a hundred labor union officials include a liberal assortment of labor chieftains whose unions played a major role in building the two fleet vessels. Unions engaged in the shipbuilding industry which were represented in today's excusion include the boilermakers, sheetmetal workers, plumbers, ironworkers, and the building craft unions.

FLOOD TAKES HOME AND PARENTS — Stunned by the disaster which has struck his village, a young Hollander sits amidst debris that once was his home. Floods which smashed through dikes and inundated one-sixth of the Netherlands, swept away the boy's parents. He refuses to leave, despite threat of new gales. (NEA Telephoto)

Dutch Rebuild Riddled Dikes As Seas Recede

By HENK KERSTING

AMSTERDAM (AP)—Flood waters receded steadily today from the disaster regions of Holland as thousands of workers toiled to rebuild the little kingdom's riddled dikes — her front - line defense the ever-threatening sea.

The sorrowing nation's death toll from the storm that also hit neighboring Belgium and Britain mounted to 1,372 as the sea washed up several more bodies in the stricken southwestern provinces. Hardest hit was Goeree-Overflakkee Island with 433 dead.

The three-nation death toll rose to 1,941. Britain counted 546 dead and Belgium 23.

Huge Task Ahead

Filling the storm-scoured breaks in the Netherlands' dikes before next week's spring tides as the biggest task facing an army of emergency workers.

Toiling shoulder to shoulder on the immense task was every fit man who could be spared from ravaged villages, troops, — both Dutch and American—and gangs of student volunteers.

Hollanders in dire distress and misery still held out on water-encircled sand dunes on Schouwen-Duiveland Island. They were without public services and probably without food and medicine.

The government said they and others in a similar plight would be removed by Tuesday. The mammoth evacuation operation, already tailing off, would then be completed.

Trucks Pump Water

Fire trucks from all over Holland have been working alongside regular sea-water pumps in drawing water from land turned into a sodden sponge. Already millions of gallons of flood waters have been poured back into rivers and canals.

A spokesman of the Ministry of Social Affairs said refugees will be able to return to their repaired homes "within a few months" in most areas. Some, however, will have to wait much longer.

The evacuation of refugees will interfere with municipal elections scheduled for next May, and discussions are going on between government and local authorities to solve the problem.

United States Will Call On Allies For More Help In Korea

By FRANCIS W. CARPENTER

UNITED NATIONS, N. Y. (AP)—The United Statess today was reporting shaping up an emphatic call on its U. N. allies for more help in Korea.

Diplomatic sources here familiar with U. S. policy indicated such a move would be part of the new grand strategy being worked out by the Eisenhower administration for ending the Korean conflict.

Profiteering Thrives

The reports circulated here shortly after the U. N. released a survey that declared a quick $1,750,000,000 aid and investment program were necessary to save war-ravaged South Korea. It added that black marketing and illegal profiteering were rife in the embattled nation.

There also were indications that diplomatic experts were studying a possible blockade of Red China. Some sources said, however, there was little change of such a move although there might be a widening of economic restrictions now in effect.

Some U. N. members would not approve a blockade and there is doubt in other circles that it would be completely effective, these sources declared.

Showdown This Year

The American government made it known last year in the U. N. Assembly in Paris that it desired more help in Korea. Almost nothing happened, for other countries answered they were doing all they could.

But this year, the diplomatic sources said, the new administration in Washington is laying down in straight terms what it expects the U. N. partners to do. In some cases, it was pointed out, the language must be sugar-coated to save national pride but there is a feeling here that the U. S. has decided to put the issue squarely up to its allies.

Crowded Berlin Refugees Move

BONN, Germany (AP)—The Bonn government says it soon will begin a daily airlift of 1,000 Communist-zone refugees from crowded West Berlin to West Germany.

An official announcement last night said the refugees will be carried at government expense to ease the strain on Berlin, jammed by a steady stream of persons fleeting the Soviet-controlled East zone.

Since only the Western occupation powers are allowed to fly across the Soviet zone between West Germany and Berlin, the German government presumably will appeal to the British, American and French airlines for the extra emergency flights.

The airlines of the three countries flew 10,000 refugees out of West Berlin last month.

Chancellor Konrad Adenauer's government also announced plans yesterday for a 20-million dollar housing program for refugees, requisition of emergency living space and establishment of a special resettlement commission.

Mrs. Luce Is Choice For Envoy To Italy

WASHINGTON (AP) — Clare Boothe Luce is the Eisenhower administration's choice for ambassador to Italy, a responsible official says.

This official said yesterday the United States had already complied with the protocol of obtaining the Italian government's approval of the prospective appointment.

Mrs. Luce is a playwright, former congresswoman from Connecticut and wife of Henry R. Luce, editor-in-chief of Time, Life and Fortune. She is a convert to the Roman Catholic faith.

Congress Gives Broad Powers To Eisenhower

By EDWIN B. HAAKINSON

WASHINGTON (AP)—President Eisenhower had a congressional vote of confidence today in the form of broad powers to carry out his promised streamlining of government.

With a shout of approval, the Senate late yesterday approved a two-year extension to April 1, 1955, of the exact government-revamping powers held by ex-President Truman. The bill, approved earlier this week by the House, goes now to Eisenhower's desk for signature.

Only question raised in the Senate was about the method for congressional action on plans that President Eisenhower is expected to develop.

Under the existing law—which is continued—presidential reorganization plans go into operation 60 days after being sent to Congress unless disapproved by a constitutional majority of either the House or Senate.

That means at least 49 senators or 218 House members, or one more than half of their authorized memberships.

Sen. McClellan (D-Ark) sought to make it easier for Congress to kill future plans. He asked that such a veto require a simple majority vote. That could have been as few as 25 senators or 110 House members.

This touched off several hours of debate but on a roll-call showdown, it was beaten 64-16.

Iran Oil Cargo Clears At Suez

PORT SAID, Egypt (AP)—The Italia tanker Miriella and her cargo of British-claimed Iranian oil passed through the Suez Canal last night without interference.

The snub-nosed little ship carried 4,500 tons of oil purchased from Iran's nationalized oil industry and loaded at the Iranian oil center of Abadan. It steamed past Port Said without dropping anchor and entered the Mediterranean, reportedly headed for Genoa, Italy.

Britain declared an economic blockade against Iranian oil sales last year after Iran nationalized the holdings of the British-owned Anglo - Iranian Oil Company in Iran. Legal action was threatened against foreigners trading in the disputed oil before British claims against Iran were settled.

Another ship, the Italian-chartered Rose Mary, recently tried to carry away Iranian oil but was held at Aden, a British protectorate at the southern end of the Red Sea. Last month, a British court there ordered tthe Rose Mary's cargo turned over to the AIOC. An appeal still is pending.

Diplomatic officials in Washington reported yesterday that Italy has assured the United States government that the oil aboard the Miriella is not destined for any Communist country. It had been rumored that the oil would be sold to Red-ruled Poland.

The U. S. had warned that it might cut off all economic and military aid to Italy if the oil were to go behind the Iron Curtain.

Hot-Rodder Killed In Dash At Adrian

ADRIAN (AP)—A young hot rod driver was killed here this morning when he lost control of his car while dashing through town at high speed.

Police identified the victim as Charles C. Campbell, 24, of Tecumseh.

Campbell's stripped-down car, estimated to have been going about 80 miles an hour, was killed instantly when his car hit a tree and spun into a light pole.

This was Lenawee County's third traffic fatality of 1953.

Weather

Reported by U. S. Weather Bureau

UPPER MICHIGAN: Mostly cloudy with occasional snow flurries tonight and Sunday. Not much change in temperature.

ESCANABA AND VICINITY: Mostly cloudy with occasional snow flurries tonight and Sunday. Not much change in temperature. Low tonight 20°, high Sunday 30°. Light west to northwest winds tonight and Sunday forenoon.

	High	Low
ESCANABA	34°	24°

Low Temperatures Past 24 Hours

Battle Creek	31	Marquette	20
Cadillac	26	Miami	69
Chicago	33	New York	46
Denver	23	Omaha	26
Detroit	33	San Francisco	48
Grand Rapids	31	S. Ste. Marie	24
Houghton	15	Traverse City	28
Lansing	31	Washington	54

Boy Scout Week Events Planned

A district-wide court of honor to recognize Boy Scouts who have earned Scout advancement awards will highlight the celebration of National Boy Scout Week by Scouts of the Red Buck District, which includes Delta and Schoolcraft Counties and the northern part of Menominee County.

Boy Scout Week, which begins today and continues through February 13, celebrates the forty-third birthday of the organization.

Highest award to be presented during the court of honor will be the Eagle Scout Badge, highest award in scouting, to James Blowers of Nahma's Troop No. 421.

Several Scout patrols will conduct morning flag ceremonies at their schools during the week. Cub Scout packs throughout the district will celebrate scouting's anniversary with "Blue and Gold" parties.

Scouts of the Red Buck District will be celebrating Boy Scout Week simultaneously with 3,250,000 boys and leaders throughout the United States. Theme of the Week is "Forward On Liberty's Team." This is also the name of the Scout three year program which seeks to produce a greater functioning manpower and provide a higher quality program for the scouts' ever-increasing membership.

At meetings in this area during Boy Scout Week many units will review the activities of the week. Units will also review the successes of the first year of the Red Buck District's three year program. Plans will be discussed for participation in the third National Jamboree which is expected to attract 50,000 Scouts and leaders for a week of camping at Irvine Ranch in Southern California next July 17 to 23. Several Scouts from the Red Buck District have already registered for the event.

Briefly Told

DeMolay Meeting—Delta Chapter, DeMolay, will meet Monday at 7 p. m. at the Masonic Temple.

* * *

Odd Fellow to Meet—The Odd Fellows will meet at the IOOF hall Monday at 8 p. m.

* * *

Intend To Wed — James Louis Timms, 18, Bloomington, Ind. and Mabel Mary LeDuc, 1[illegible] 217 S. 18th St. have filed an application for a marriage license with the county clerk.

* * *

Attend Funeral — Mrs. Edwin Bartley, sister-in-law of Clifton Bartley of 201 North 13th St., died recently in Chicago. Mr. and Mrs. Clifton Bartley attended the funeral services there. Mrs. Bartley is survived by her husband.

* * *

Get Tickets—Joseph Charon, 47, of Escanaba, Rte. 1, was ticketed for making an improper turn Friday after a truck he was driving collided with a car driven by Alban E. Hayes of Duluth, Minn. Richard R. Johnson, 1008 N. 18th St., also has been ticketed by police, for making an illegal U-turn.

Four Minors Are Held By Police

Escanaba police last night apprehended four Bark River township youths on charges of being drunk and disorderly.

Two were arraigned this morning before Justice Caroline Nystrom and two will appear before Probate Judge William Miller Monday.

The youths, 16 and 17 years old, were allegedly creating a disturbance in a local restaurant, about 10:45 p. m., Friday.

The two who were arraigned before Justice Nystrom this morning pleaded guilty to a disorderly charge and were assessed fine and costs of $18.25 each. Alternative in the sentence was 10 days in jail.

Officers Of Legion And Auxiliary Coming Monday

Eugene Houck

Mrs. Bernice Collins

The American Legion and Auxiliary of Escanaba will be host Monday evening to officers of the Legion and Auxiliary of the Department of Michigan on their annual tour.

Commander Jack Novak of Cloverland Post at Escanaba invites all of the Legion and Auxiliary members in this area to attend meeting to be held in Legion Hall. A smorgasbord supper will be served starting at 6:30 p. m.

Among those who will be here for the meeting will be the following Department officers:

Eugene N. Houck, Lansing, commander, Department of Michigan; Mrs. Bernice Collins, Negaunee, Department president of the Legion Auxiliary; Harold Phillipo, Stephenson, U. P. Commander; Kent Lundgren, Menominee, district committman; Mrs. Lillian Gries, district president; Morgan Quinn Sr., Marquette; George Beaudoin, Stephenson, U. P. adjutant; and Ralph Olsen, Escanaba, field service officer.

Barbara Vinette Is The Bride Of Eugene Moberg

ISABELLA—The Congregational Church at Isabella was the setting Thursday, Feb. 5, for the wedding of Miss Barbara Ann Vinette, daughter of Mr. and Mrs. William Vinette, and Eugene G. Moberg, son of the Gust Mobergs. The wedding day was the bride's birthday anniversary.

The 2 p. m., ceremony was solemnized by the Rev. Gerald Bowen at an altar adorned with cedar boughs, bouquets of gladiolus and cathedral tapers.

Mrs. Royal Hazel sang "By Thee I'll Stand" as the usherettes, Miss Dell Rosa Vinette, sister of the bride, and Miss Dolly Moberg, sister of the bridegroom, who were attired in identical light blue suits with pink carnation corsages, seated the guests. Mrs. Gerald Bowen sang "The Lord's Prayer" during the ceremony.

Afternoon Reception

The bride, given in marriage by her father, wore a light grey suit with orchid accessories and a red rose shoulderette. Her rhinestone necklace and earrings were the bridegroom's gift. Her cousin, Mrs. Richard McClinchy, who attended her, also wore a grey suit with winter white accessories and a like corsage.

Richard Moberg served as best man for his brother.

The bride's mother attended the wedding in a navy blue dress with which she wore a pink and white carnation corsage. Mrs. Moberg was in a yellow and brown print and her corsage was white carnations.

A reception was held at the Community Hall from 3 to 6. Serving were members of the 4-H Club in which the bride was active and members of the Congregational Ladies' Aid.

Wedding Guests

The couple left following the reception for a honeymoon in Fond du Lac and Chicago. They will live in Isabella. The bride is a graduate of Charles Good School Nahma. Her husband served with the armed forces overseas following his graduation from high school.

Wedding guests included Mr. and Mrs. Wynand Nieuwenkamp, Mr. and Mrs. Edwin Englund and Mr. and Mrs. Richard Moberg of Gladstone, Jerry Jerow of Escanaba, Mrs. George Tufnell and Mrs. Clinton Leonard of Manistique, Mrs. Royal Hazel of Ironwood, Mr. and Mrs. Edwin Sundin of Manistique and Mrs. Anton Deloria and daughter Charlene and Mr. and Mrs. Gunnard Johnson of Nahma.

Briefs

Mrs. Ralph Morrison and twin sons were dismissed Thursday from St. Francis Hospital.

Ruth Ann Morrison, 6, daughter of Mr. and Mrs. Ralph Morrison, was taken to Schoolcraft Memorial Hospital suffering from a brain concussion received in a fall from a haymow while she was playing in a barn.

John Strom, 78, Taken By Death

John Strom, 78, of 1002 N. 18th St., a resident of Escanaba for the past 60 years, died at 11:30 p. m. Friday at St. Francis Hospital after a brief serious illness. Pneumonia caused his death.

He was born in Finland, Dec. 19, 1874. He was a top ore dock worker for the Chicago & North Western Railway until his retirement in 1940.

He was a member of the North Star Lodge and the Order of Runeberg.

Surviving are his widow, one son, John Jr., Escanaba, and two grandchildren.

The body was taken to the Anderson Funeral Home. Arrangements for the services are incomplete pending on the arrival here of the grandsons who are in the service.

Delta GOP To Hold Spring Convention Here Monday Night

Seven delegates and seven alternates to attend the Republican state convention in Detroit will be selected when the Delta County Republican convention is held Monday Feb. 9 at 8 p. m. in the county courthouse in Escanaba. Presiding officer at the convention will be Myron O. Goodman, Gladstone, vice-chairman of the Delta County Republican committee.

All county convention delegates who were elected in the 1952 fall primary election will also serve as delegates to the spring convention. In addition, all Republicans in the county are invited to attend the convention.

The state convention in Detroit will be held Saturday Feb. 21. Delegates to the convention are selected on a basis of one delegate for each 900 votes, or major fraction thereof, cast at the November 1952 election for the Republican candidate for secretary of state. Delegates must be duly qualified voters, men or women, of their respective county. No delegate will be entitled to a seat in the convention who does not reside in the county he or she represents.

One purpose of the Detroit convention will be to elect a chairman and vice-chairman of the Republican state central committee. Candidates for the following state offices will also be nominated: two justices of the Supreme Court, two regents of the University of Michigan, a state highway commissioner, a superintendent of public instruction, a member of the state Board of Education, and two members of the state Board of Agriculture.

SCOTLAND YARD PALACE

Scotland Yard took its name from a palace in London in which Scottish kings of medieval times lodged when in London, according to the Encyclopedia Britannica.

SERVICE TODAY—Funeral services for Mrs. Margrethe Nelsen, long-time resident of Powers, are being held at 2 p. m. today at Grace Lutheran Church in Powers. Burial will be in Spalding Cemetery.

Pioneer Bicycle Shop Owner Dies

MARINETTE—Martin O. Olsen, 82, of 924 Carney Avenue, Marinette, died at 2:45 p. m., Thursday in his home after an illness of two months.

Mr. Olsen was born May 2, 1870 in Norway, Europe. He came to the United States with his parents in 1872. Mr. Olsen went to Marinette in 1895 where he opened one of the first bicycle shops in the Twin Cities which he operated until September, 1945.

The decedent had been active in Marinette city politics for many years, having served as president of the city council for five of the 12 years he was city councilman from the Second ward. He was chairman of the city park board for three years and in 1930 he was elected supervisor of the Second ward, a position he held until his death. He was chairman of the building committee for the Marinette General Hospital during its construction.

He is survived by his wife, the former Lillian Combes, whom he married June 21, 1900.

Funeral services were held today in the First Methodist Church, Marinette.

Obituary

ROY VANDEVILLE

Services for Roy Vandeville, infant son of Mr. and Mrs. Verne Vandeville, were held at 10 a. m. today at the Allo Funeral Home with the Rev. Ralph Sterbentz officiating. Burial was in Gardens of Rest Cemetery. Those attending the funeral included Mrs. Earl Dumas of Gary Ind., Mrs. Alice Wery and Marilyn, Green Bay; Mr. and Mrs. Herbie Wery and Herbert, Sturgeon Bay and Mr. and Mrs. George Wiltzus, Rockford, Ill.

MRS. ANNA SIVERTSEN

Funeral services for Mrs. Anna Sivertsen were held at 2 p. m. today at the Anderson Funeral Home chapel with the Rev. Johannes Ringstad of Immanuel Lutheran Church conducting the rites. Mrs. Norman Hansen, soloist, sang "I Need Thee Every Hour" and "Abide With Me". Mrs. Pearl St. Clair was accompanist.

Burial was in Lakeview Cemetery. Pallbearers were four sons, Roy, Einer, Sigrud and George Sivertsen, a nephew, Richard Sivertsen ,and a son-in-law, Angelo Pillote.

Mr. and Mrs. Angelo Pillote and Mrs. George Lister of Washington, D. C. attended the funeral.

MRS. HANNAH CARLSON

Final rites for Mrs. Hannah Carlson were conducted by the Rev. Kristaps Caune of Gwinn at 2 p. m. today at the Trenary Methodist Church. Burial was in Trenary Cemetery.

C. Arthur Anderson sang "Rock of Ages" in the Swedish language and "The Old Rugged Cross." Mrs. C. R. Little played the accompaniment.

Pallbearers were Henry Martinson, Edward Roberts, Clem Nephew, Dewey Franklin, Edward Lancour and Donald Mills.

Miss Dolores Rinard of Palmyra, Mich., attended the services.

ANDREW MAGNUSSON

Funeral services for Andrew Magnusson of Ensign will be held at 2 p. m. Monday at the Congregational Church in Rapid River with the Rev. Gerald W. Bowen officiating. Burial will be in Rapid River Cemetery. The body is at the Anderson Funeral Home, Escanaba, where friends may call beginning Sunday noon. It will be taken to the church one hour before the service.

Gladstone Man's Father Dies

GLADSTONE—C. H. Bartlett, 79, retired Soo Line engineer and father of Charles Bartlett, Gladstone, died in Minneapolis, Minn. this morning. Funeral services will be held Monday in Minneapolis.

POSTS OF JAM

In Austrlia, fence posts exude the fragrance of raspberry jam. The odor comes from the timbers of the umbrella bush, which is used for the posts.

Fairport

FAIRPORT—The Monday snowfall here as recorded at the weather station in Sack Bay by the Elliotts was 8 inches.

An antiquated fence around the Colin Greene property was discovered when the Sack Bay Crossing was brushed out by the Road Commission last week.

Sewing Club Meets

The Fairport Sewing Club met at Mrs. Gerald Casey's home Thursday evening. After the members finished their sewing, 500 was played and prizes were won by the following: first, Mrs. Richard Barbeau; second, Mrs. Tom Peterson, low, Mrs. Roland Gauthier. The next meeting will be at Mrs. Lloyd Ranguette's home.

HANSEN & JENSEN'S Fuel KIDS

HANSEN & JENSEN OIL CO.
CITIES SERVICE Products
GLADSTONE Phone 5001
ESCANABA Phone 460
ESCANABA

Bake Sale, Feb. 14, 9 a. m.
At Wilkinson's store
Spon. by WSCS, First Meth. church

Runeberg Fest., Sun., 2.30 p. m.
Program and lunch; public invited

Teamsters and Chauffeurs Union Meeting
Tonight, 7:30, 1229 Sheridan Rd.

Escanaba Band Boosters Meeting
Wed., 8:15 p. m., Jr. high stage

Announcements Through the Courtesy of

The Escanaba National Bank

60 Years of Steady Service

YOURS FOREVER

She can always be proud of her treasured rings if they carry the mark of-- Genuine Orange Blossom

Amundsen & Pearson
Jewelers — 1123 Lud. St.
Walter G. Pearson, Prop

SPECTACLE!
Throbbing love under a tropic moon — then the typhoon hits with sudden savagery!

THRILLS!
Underwater death-struggle between man and man-eater turns the blue lagoon red!

EXCITEMENT!
A fight to the finish—for the only girl on the island!

PLUS ALL THIS TOO:
'How To Be A Detective'—Cartoon
'Porpoise Roundup'—Novelty
Full News On Eisenhower 'State-Union' Speech

Starts Tomorrow!
Sunday Continuous from 1 P. M.
COMPLETE SHOW AT 1 - 3 - 5 - 7 - 9 P. M.

MICHIGAN THEATRE · ESCANABA

ENDS TO-NITE AT 6:45 AND 9 P. M.

THEY SAY IT'S "TOPS"!

"Picture of the month. A love story no woman will ever forget."
—LOUELLA PARSONS, Cosmopolitan Magazine

"Spine-tingling experience. Its excitement is the warm emotional impact."
—RUTH HARBERT Good Housekeeping Motion Picture Editor

"Thrilling and exciting picture."
—HEDDA HOPPER, Nationally Syndicated Columnist

"His finest performance and the picture is a certain Academy Award Winner."
—SHEILAH GRAHAM, Nationally Syndicated Columnist

M-G-M presents
THE LOVE STORY BEHIND THE BILLION-DOLLAR SECRET!
ABOVE AND BEYOND
STARRING ROBERT TAYLOR · ELEANOR PARKER

Nothing On Earth Can Match Its Super-Sonic Thrills!

"A stunning film flight into the unknown!"
—*Time Magazine*

starring RALPH RICHARDSON · ANN TODD · NIGEL PATRICK
JOHN JUSTIN with Dinah Sheridan

CONTINUOUS SHOW SUNDAY
STARTS 1 P. M.

COMPLETE SHOW SUNDAY AT 1-3-5-7-9 P.M. • MATINEE MONDAY 2 P.M.

DELFT THEATRE · ESCANABA
SUNDAY MONDAY

Ends To-Nite
COMPLETE SHOW
AT 6:30 AND 9 P. M.

2 HITS

Front-Line Fun Fest!

Files A Mess In State Dept.

By FREDERICK C. OTHMAN

WASHINGTON—Way I figure it, the State Department's filing system is about like mine. The important stuff's always getting in the wastebasket, being tossed out by the cleaning woman, or chewed up in the electric fan.

Haphazard, I guess, is the word for the files of myself and the Departime of State. Only difference is that I never have lost an important dicument off a truck. The diplomats, apparently, have.

What brings up this sorry tale of sloppy desks and mice in the filing cabinets is the Senate's inquiry into how the State Department stores the secret files on its foreign service officers.

Mrs. Helen B. Balog, a small lady in a brown suit and a yellow hat with a ribbon back and a veil in front, identified herself as custodian of the records. The trouble was, said she, that each diplomat has about 11 different files in almost as many places. She herself keeps under lock—in theory—some of the records of some 8,000 men in far parts of the world. She can't keep track of what's in an individual file because between 300 and 400 people have access to the room. By accident she discovered only last year that some documents had been swiped. One was ordered burned. Some have been borrowed by officialdom for as long as 18 months. And in one case the entire file on one hapless diplomat has disappeared. The boss can't tell from looking at the record whether he's a genius or a dope. There isn't any record.

Sen. Joseph R. McCarthy (R-Wis.), the chairman, wondered how this could be. Mrs. Balog hated to think that anybody misplaced that deliberately; she was inclined to blame its loss on the moving men of the general services administration.

The huskies, she charged, customarily move file cabinets of documents, secret and otherwise, through town in open trucks. If the cabinet drawers slip open it would be easy for a file to scatter to the winds.

"Once I saw out of my window a whole box full of material fall off one of those trucks and they didn't even know it," said Mrs. B.

What jolted the senators and sent the reporters running to their telephones was her statement that one of the men authorized to use her files, and given a key so he could pursue his labors at night, was John S. Service.

Service, you may remember, is the man suspended from his State Department work on charges of a loyalty board that he'd given out confidentia linformation to unnamed but unauthorized people. The implication was that it included the same secrets he persued in Mrs. Balog's sanctum.

She went on to say that she'd repeatedly asked her bosses to let her put better controls on the files and at least let her check once a month on who had 'em and why. Nothing has happened yet, she said, but she understands such a system is in the works.

So Senator McCarthy thanked her warmly for her exceedingly frank testimony and told her that if anybody at the State Department got tough with her for spilling so many embarrassments about the official housekeeping to let him know. He said his committee was in position to see that she suffered no discipline for telling the truth.

Mrs. Balog responded prettily and went back to her files. I returned to mine, too, and discovered that the carbon paper was mixed up with the stationery, somebody had dropped an eraser in my ink bottle, and the hotel bills I'd been saving against the day the auditor got tough were missing. I, myself, blame mice. Or some would-be borrower in search of a three-cent stamp.

Classified Ads cost little but do a big job

Ziegler Coming Feb. 17 For U. P. Highway Talks

A regional conference on Upper Peninsula highway problems, which will be held in Escanaba Tuesday, Feb. 17, will be attended by Charles M. Ziegler, Michigan highway commissioner, it is announced by the U. P. Development Bureau.

Commissioner Ziegler and a number of his staff will arrive at the Delta Hotel Sunday Feb. 15 and will be here Sunday, Monday and Tuesday.

The commissioner will be available during that time, said H. H. Billings, president of the Development Bureau, for conferences with groups interested in discussing particular phases of highway problems with him.

"If you have something you would like to talk with him about," said Billings, "please make arrangements at the desk at the Delta Hotel for a scheduled interview. Stenographic service in connection with the conference will be available."

State Senators Ellsworth, Cloon and Roy "have assured us" they will be present at the conferences, stated Billings.

The conference sessions will begin in council chambers in City Hall at 10 a. m., Tuesday, the 17. There will be a noon luncheon at the Delta Hotel, an afternoon session at two o'clock, and an evening banquet program at the Delta at 6:30.

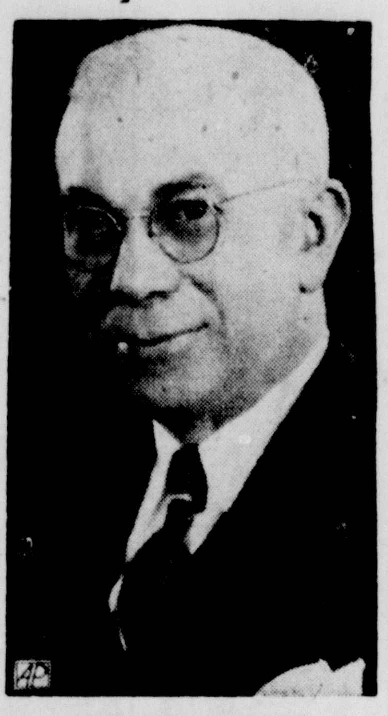

CHARLES ZIEGLER

Bark River

BARK RIVER —Mrs. Oscar Erickson returned Sunday from Ironwood where she spent ten days visiting with her daughter and son-in-law the Arnold Palmgrens.

Miss Lottie Frechette left for Milwaukee Monday for a visit with friends and relatives.

Miss Rita Derocher left Monday morning for Milwaukee where she plans to enter school.

Study Club Meeting

A meeting will be held at the Junior High School Monday at 8:15 p. m. to organize an adult study group. Miss Larson, R. N. of the Delta-Menominee County Health Department will attend and show a picture "Understanding Childrens' Play."

All mothers and others interested in children are welcome to attend.

Missionary Society

The Women's Missionary Society of the Salem Lutheran Church will meet at the home of Mrs. Chester Good Wednesday afternoon Feb. 11.

Pre-Lenten Mission

A Pre-Lenten Preaching Mission will be held in the Bark River Salem Lutheran Church Wednesday evening Feb. 11 at 8:15 with The Rev. Karl J. Hammar, the guest speaker. Friday evening Feb. 13 services will be conducted at the Methodist Church at 8:15 p m. with Intern Darrel Carlson presenting the message. A cordial invitation is extended to all.

At Conference

Lee Richlin and a group of students of Bark River Harris High School, left this morning to attend the Citizenship Conference at Iron Mountain. The students are Dickie Douglas, Robert W. Johnson, Patsy Grzybowski and Joyce Vandermissen.

Negro Worker Dies, Sealed In Pipeline

STERLINGTON, La. (AP)—Coroner J. T. French of Ouachita Parish (county) returned a preliminary verdict of asphyxiation in the death of a Negro laborer who was welded inside a gas pipeline.

The body of Ernie Young was found far down the line, indicating he had crawled along the pipe before being overcome. Young went into the pipe Wednesday night to clean it and workers who did not know he was inside sealed the end.

French said yesterday that a formal inquest has not been scheduled.

City Planning Commission Will Elect Officers

Officers will be elected by the Escanaba Planning Commission at a regular meeting to be held in the city hall Thursday, Feb. 12.

The city council recently appointed Jess Pomazel, Lawrence Fleming, Eldridge Baker and Atty. William Anderson to the commission. Pomazel fills the vacancy created by the resignation of E. H. Niederauer, former chairman.

The Michigan Planning Commission act and the Escanaba Master Plan report will be reviewed for new members during an orientation period.

Only one item of business, reconsideration of a recommendation to amend the front yard section of the zoning ordinance, is on the agenda for Thursday.

The city council at its meeting this week considered the proposed zoning ordinance amendment, and referred it back to the commission, indicating it felt existing commercial buildings in mixed zoning areas should be permitted to make alterations without moving back to conform with adjacent residential area setbacks.

THOSE IN UNIFORM

Harold L. Gamache, aviation ordnanceman 3/c, USN, son of Mr. and Mrs. William Gamache of 1314 Minnesota Ave., Gladstone, is currently serving with Fighter Squadron 54, operating from the attack aircraft carrier Valley Forge off the east coast of Korea. It was this same team of Skyraider attack bombers and the Valley Forge that struck the first Navy blow against the North Koreans July 3, 1950.

Stanley L. Beggs Wins Promotion

HOUGHTON—Stanley L. Beggs, of Mr. and Mrs. Ttanley Beggs of 1308 Ludington Street, Escanaba, has been promoted to Cadet Captain in the Air Force ROTC at Michigan Tech.

A senior at the college, Beggs is studying in the field of mechanical engineering. His promotion was made on the basis of his leadership ability and excellent progress in the study of military science.

All Jump Safely

LONDON (AP)—A U. S. Air Force B36 bomber crashed today on a farm near Lacock, 150 miles southwest of London, after the crew had bailed out. All were reported safe.

A normal complement of a B36 is 20 men.

The plane was on a routine training flight.

In Khartoum, Sudan, it has not rained in February for 40 years.

Draft Will Call 53,000 In April

WASHINGTON (AP)—The Army has issued a draft call for 53,000 men in April.

The April call is the same as that issued for March.

Only the Army is drafting soldiers now. The other services have halted selective service inductions, filling their quotas through enlistments.

Today's call brings to 1,361,430 the number of men drafted or earmarked for induction since September, 1950.

The April draft announcement follows a pattern set in the Defense Department call for February, when the Army also asked for 53,000 recruits.

The January call was for 48,000. The Army summoned 49,000 in each of the final three months of 1952, but before then the number of draftees was running at 30,000 men a month.

Mrs. Anna M. Rosenberg, who retired as assistant secretary of defense in charge of manpower when the new administration took over, has said it will be necessary to draft about 52,000 men a month through June.

Just before leaving office, Mrs. Rosenberg said continued big draft levies will be necessary for some time. She also called for a tougher policy on deferments, including those for college students and new fathers.

John B. Hannah, who is replacing Mrs. Rosenberg in President Eisenhower's administration, promised senators earlier this week that he would review the entire manpower situation.

Space Show Booked For Students Here

An astronomical wonder show will be presented for students of Escanaba Senior and Junior High Schools Monday, Feb. 9 by Robert T. Edgar.

Edgar, who has designed apparatus to demonstrate extra territorial phenomena, will demonstrate the wierd effects of minus gravity and difficulties of eating and sleeping in free space.

He also will show the possibilities opened up by the leading scientists' belief that space travel will be possible in the future.

Scenes from other worlds will be shown through the window of a "space ship," and a demonstration of a landing in a crater on the moon will be made. Special blacklight techniques are used in the show.

Edgar previously toured with a talk and demonstration of the 200-inch telescope, "The Cyclops of Palomar."

Trenary Lions Club Ladies' Night Dinner Monday

TRENARY —The Trenary Club will hold a Ladies' Night meeting Monday evening, Feb. 9, at the school gym. Dinner will be served at 7, with preparation and serving in charge of the Home Economics class under the supervision of Miss Donna Bouley, Home Economics instructor. A program of varied entertainment will follow the dinner. Vance Davis, deputy district governor, is chairman of the evening, assisted by Larry Ollila, Edmond Ouellette and Walter McClintock.

Personals

Mrs. Waino Laine and Mrs. Paul Smith of the Trenary Home Extension Club attended the second meeting on color in the home held at Munising Wednesday. They will present the lesson to the club March 2.

THE LINCOLN COUNTRY

Sketched on the Spot by Ralph Lane

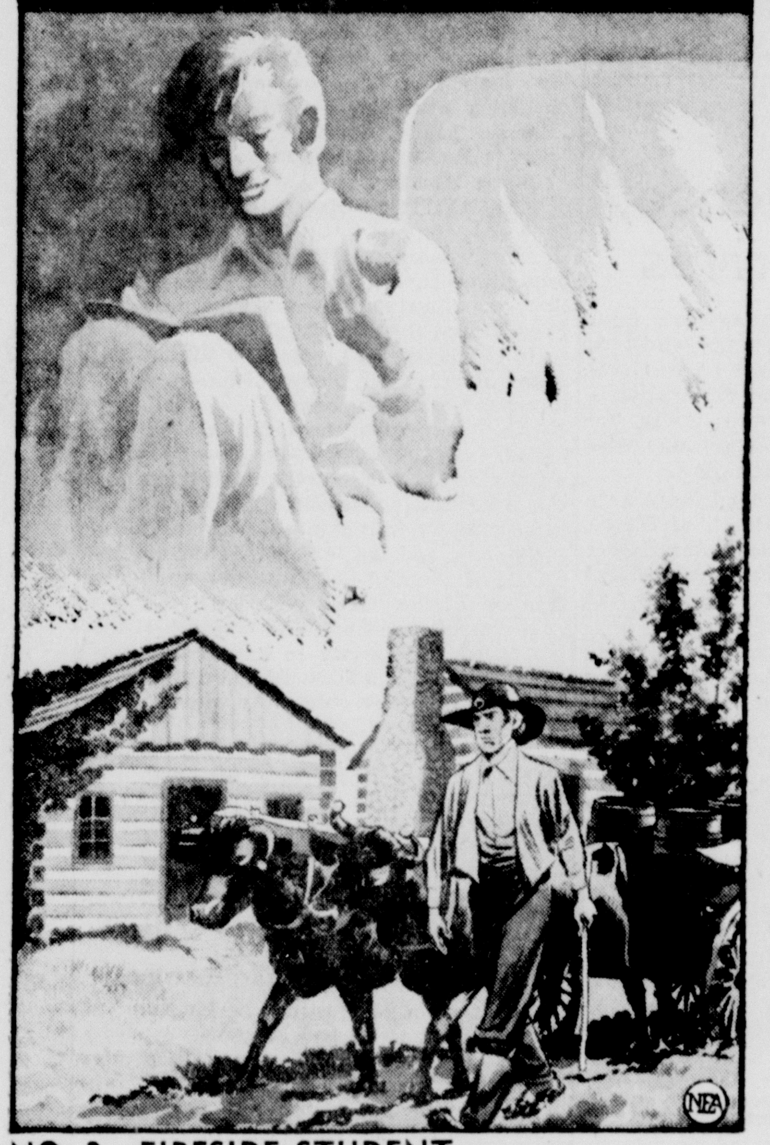

NO. 3—FIRESIDE STUDENT

Henry Onstot's cooper shop is the only original "Lincoln" building in restored New Salem. Built in 1834, it was taken to Petersburg in 1840 and it remained there until 1920. It was brought back to New Salem when restoration began, and reconstructed on the first site. Some of the old logs have been destroyed, but others, treated for preservation against weather, stand staunch and strong. Where new logs were substituted, native oak was used. It was here that Lincoln, and Isaac Onstot, Henry's eldest son, studied law by the light of the burning shavings in the Onstot fireplace.

Fayette

March Of Dimes

FAYETTE—Contributions to the March of Dimes at the Mud Lake School totaled $10.00 from the upper grades and $9.50 from the lower grades.

Fayette PTA

The regular monthly PTA meeting was held at the Town Hall Tuesday evening. The members present agreed that a $10 contribution be given to the March of Dimes. Nestor Seaman informed the group that the Cooks high school is planning to have on its staff next year a music instructor who will be available to the schools in Fairbanks and Garden townships and that there might be a need of helping the schools obtain necessary musical instruments. Cards were played and a lunch was served to complete the meeting.

Ice Fishing

Fishermen are still taking chances of fishing under the ice. Thus far several have fallen in but escaped with only a dunking.

"AS NAS" POKER

Poker is believed to be an adaptation of the Persian card game "as nas." It entered the United States by way of New Orleans, where it was called "poque," or "poker."

LITTLE LIZ

The toughest bit of acting in the world is that of a woman bragging about a son-in-law she doesn't like. © NEA

Ten Skaters Will Be Featured In Annual Ice Show

Ten top-notch skaters will be featured soloists for production numbers in the annual Escanaba ice show to be presented Feb. 18-22 in the indoor rink here.

In a children's number, "Twas the Night Before Christmas," Joy Peterson and Billy Goodreau will be the featured skaters; and in the number, "In an Old Dutch Garden," Carolyn Ward and Patty Rosemurgy will carry the spotlights.

This 14th annual ice show, produced by the city recreation department and community volunteers, again will open with Pete Dube, 75, veteran speed skater, giving an exhibition.

Dube trained Bobby McLean at Lake Placid, N. Y., before McLean raced in 1920 against Oscar Mathieson at Stockholm, Sweden, in defense of his world's professional speed skating title.

Directors Will Skate

Donna Kidd will be the featured soloist in a "Jungle Rhythm" and also will skate in a foursome for this number. Other members of the foursome are Delores Kolich, Mary Troyer and Janet DeCaire.

Mary Goodreau skates the solo part in the "Oriental Fantasy" and Donna Kidd and Howard Dufour will be the featured skaters in "Belle of the Ball."

Also programmed for the Escanaba Ice Varieties is a number, "Top Hats and Canes" in which the show's directors, Robert Schwalbach and Carolyn Johnson, will be the featured skaters.

150 in Cast

Schwalbach previously skated with Ice Capades and Miss Johnson skated with Ice Follies.

Advance reserve tickets for the "biggest small town ice show in the world" are on sale at the city hall, West End Drug store and Gust Asp's. Special rates will prevail for both adults and children for the opening night show, Feb. 18.

A cast of 150 skaters has been rehearsing the past several weeks for the community show, which includes seven production numbers, five solos and several duets, trios and foursomes.

Midway Theatre
Powers-Spalding, Mich.
Last Times Tonight:
MUTINY
Mark Stevens, Angela Lansbury, Peter Knowles
Also: SCANDAL SHEET
Broderick Crawford, Donna Reed, John Derek
Sun. and Mon.:
HIGH NOON
Gary Cooper, Grace Kelly, Lloyd Bridges
Cartoon and News
7 and 9, CST

Claude A. Leclerc
Candidate For The Office Of Supervisor Of Ford River Township
A resident of Ford River.
A family man, homeowner and taxpayer, in touch with the area and in a position to serve its needs.
Primary Election — February 16, 1953
(Paid Political Advertisement)

INSURANCE
We handle insurance problems every day and we are in a position to tell you exactly what Fire Insurance protection you need. Seek our advice freely without obligation to buy.
Service Beyond the Contract
PHONE 3780
Everett R. Cole
2121 LUDINGTON
INSURANCE OF EVERY KIND

WANTED--CEDAR POSTS
PEELED 7-FOOT CEDAR POSTS, WOODS RUN.
ALSO 4-INCH AND LARGER 8-FOOT POSTS.
POLES, 20 FEET AND LONGER.
Highest Prices Paid.
MacGillis & Gibbs Co.
Gladstone Ph. 7771

Nobody Does Anything About The Public Debt

By ED CREAGH

WASHINGTON (AP) — The public debt, it sometimes seems, is like the weather — everybody talks about it but nobody does anything about it.

It is, to be sure, a big thing to tackle. It's more than 265 billion dollars now. Before many months, as President Eisenhower cautioned in Monday's State of the Union message, it may push through the present legal limit of 275 billion dollars.

You Owe $1,766

That means you, your wife or husband and even a baby born this morning each owes, on the average, about $1,766. And the interest keeps piling up all the time.

Eisenhower has proposed one corrective step. Too much of the debt, he said in his message, comes due in too short a time. So the Treasury will spread part of it over longer periods—put more of it in the hands of long-term investors.

Also, he said, by strict economy his administration will try to keep the debt from going any higher than is absolutely necessary.

Now comes a congressman who would go somewhat farther.

Rep. E. Y. Berry of South Dakota says Eisenhower's proposals are fine but—why not go the whole hog?

"Clean State By '98"

Why not, in fact, take the practically revolutionary steps of paying off the national debt?

Berry figures the taxpayers could swing it in 45 years, and so he has adopted the slogan: "Clean the slate by '98."

"South Dakota," he told his fellow lawmakers via the Congressional Record, "has demonstrated that such a program is feasible by setting up an amortized debt retirement program which has now seen a heavy burden of state debt completely retired.

"The people of South Dakota feel that, if such a program could be so successful in the retirement of a state debt, it can be equally successful in the retirement of the national debt."

So Berry, a Republican, a lawyer and a newspaper publisher, introduced a resolution calling for the establishment of a federal debt retirement commission to look into the question. Congress' GOP leadership is giving the matter thought.

NOTICE
To Electors Of Ford River Township
Notice is hereby given that a Primary election will be held in the town hall on Monday, February 16th, 1953 for the purpose of electing Township officers.
The polls of said election will be open from 7:00 A. M. to 8:00 P. M.
Roland Ekstrom
Clerk

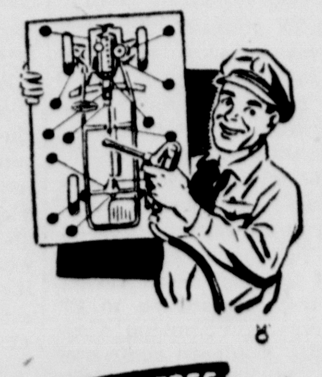

TROUBLE FREE
Driving Depends on Lubrication
Make it easier for that car of yours to spring back to life for the season, with all squeaks and groans eliminated by our thorough and expert job of lubrication. Here's the high road to trouble free motoring.
OBERG'S Super Service
For service calls phone 1371
Lake Shore Dr. at 11th St.

GARBER'S
806 Ludington St.
Going Out of Business SALE
"Going Out Of Business To The Bare Walls" . . . that is, Colenso's Inc. of Iron Mountain have purchased Garber's Apparel Shop and are selling the present stock to make room for complete remodeling and the arrival of new spring merchandise. There will be a Grand Opening of COLENSO'S "Mi-Lady Shop" in the immediate future. Present stock must be moved as soon as possible, otherwise it will become soiled, damaged and unsalable when we tear out the old fixtures.
John R. Colenso
Monday Morning Special
Cotton Brunch Coats
7 Only, Slightly Soiled
Values to $5.95 Now $1

Time to blossom out with
CHERRY VANILLA ICE CREAM

We're betting your whole family's ripe for some of our famous Rea. Cherry Vanilla Ice Cream—made the old-fashioned way, with plump, ripe red cherries. That's why it's featured now at your neighborhood store . . . where you see the Big Red Check Mark. Serve some tonight!
FLAVOR OF THE MONTH

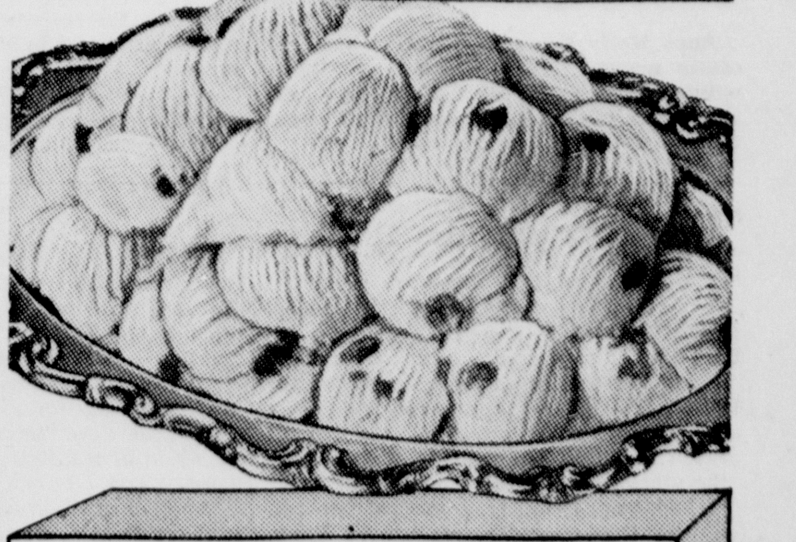

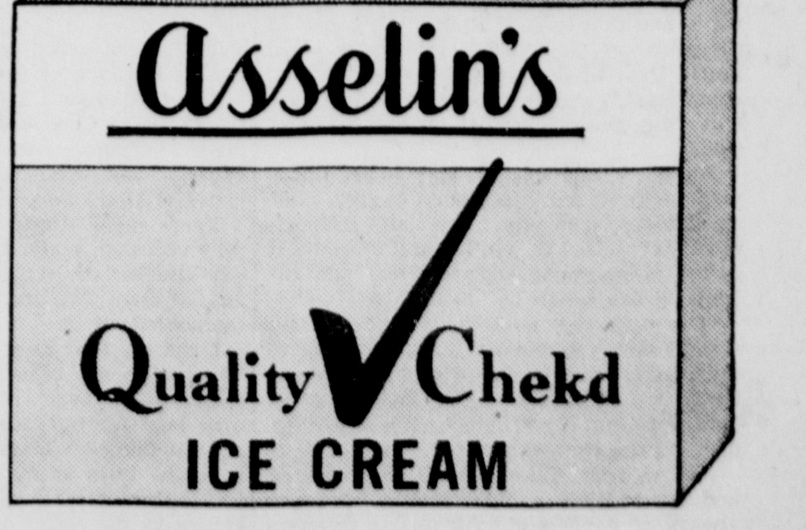

"The Cream Of The North"

Escanaba Daily Press

An Evening Newspaper Published Daily Except Sunday by the Estate of John P Norton, Deceased.

James G. Ward, Jr., General Manager Ken L. Gunderman, Editor

Editorials—

Cooperation, Not Independence, Needed In Fund Raising Drives

TO join or to stay out of community chest programs or other federated welfare fund raising drives is a decision confronting a growing number of so-called independent organizations.

These organizations have, for want of a better reason, declared that they must remain separate or they will lose their identity and their effectiveness.

If this were so, all of the organizations now combining their budgets and their fund-raising efforts through community chest would have long ago disappeared. Locally this would mean that the Boy Scouts,. Salvation Army, Girl Scouts and several other organizations are less effective because they are in community chest.

The argument is fallacious, for here and nationally the work of organizations cooperating in community chest has strengthened and become more—not less—effective.

There are certain state and national associations that so far have refused to "lose their identity" by coordinating their fund raising activities in community chest or other federations. They insist on conducting their own separate fund drives, handling their own special appeals, taxing the time and effort of volunteer workers who are also active in community chest.

The American Red Cross and the American Cancer Society, the March of Dimes, and the Michigan Tuberculosis Association are representative of several organizations dependent upon public contributions and volunteer workers for their financing.

Worthiness of the organizations that prefer to follow an independent course in fund raising is not in question. They are all doing good work.

But the duplication of effort on the part of local workers who must solicit funds for several drives in addition to their work for community chest is becoming exceedingly burdensome. From the fund-raising viewpoint and no other, there is every advantage in one drive for all organizations.

The decision to join or not to join community chest or other federated fund campaigns rests with policy making officials at the national or state level. If the decision were left to local representatives the story might be different, for it is at the local level that funds are raised.

No Quick Decision On Utility Losses

ESCANABA citizens should reserve decision on the value of the city's steam and gas utilities, despite the reported operating loss on the two utilities of approximately $22,000 reported to the City Council.

The Council wants more information and no snap judgment will be passed on whether the utilities are poor business for the city. Further study will be required before anyone can say whether the city should "get out of the utility business" as some curbstone engineers have suggested.

Several factors combined are responsible for the poor showing in the last financial statement covering operation of the gas and steam utilities.

Losses in the gas utility are, in large measure, due to the change-over from the old water-gas to the new propane gas. Some of these unaccounted losses of gas were anticipated—but it was not expected to be as high as it has been for the past couple months. Old meters are being repaired and replaced, crews have surveyed and found no major line losses, and operation of the entire gas utility is being carefully checked to reduce the losses.

With the gas utility the story is one of engineering problems relating to a new operation that have not yet been solved. The problems are being solved and profits rather than losses will again become usual with the gas utility, as they have in the past.

The steam utility is another story. It is the victim, in large part, of the unseasonably warm winter that has reduced revenues while operating costs necessarily remain as high as they would if temperatures were low and the demand for steam heat was high.

A factor in reduced steam plant revenue was the closing of the old gas plant, which received steam from the city steam plant. Change-over to propane and the closing of the old gas plant removed that source of revenue.

The citizens of Escanaba and the City Council will watch future financial reports on the two utilities with more than usual interest. The city has a good record of utility operation. It will be best to reserve judgment until another quarterly financial statement is ready.

Aunt Molly Harmsworth says her recently married niece boasts of living within her household budget, but she brings her husband to Aunt Molly's about twice a week for a square meal.

Other Editorial Comments

NATIONAL CRIME COMMISSION
(Detroit Free Press)

Senator Kefauver has introduced a bill to create a National Crime Commission.

The commission would act as a clearing house on information. The information would be available to law enforcement agencies at all levels of government.

State and congressional investigations have repeatedly illustrated the interstate nature of organized crime.

Sharing of information betwen states and among the various law enforcement agencies is a haphazard thing at best. Even at the Federal level, says Kefauver, there is a lack of co-ordination. Twenty-six Federal agencies investigate various phases of crime with little or no organized sharing of their knowledge.

Such a commission also would perform a useful function for states that have no Crime Commissions of their own.

A National Crime Commission would be of help in the battle against crime, providing it remained rigidly nonpolitical, and providing it served as an informational clearing house and did not try to usurp the law enforcement functions of state and local governments.

RELATION TO SPEED
(Marinette Eagle Star)

The lack of enforcement may be the answer to the relatively high traffic death toll of Door County where 12 deaths occurred in auto accidents in 1951 and six in 1952. The Legislative Council's committee on motor vehicle accidents reports that Door was one of five counties in which not a single arrest for speeding was made in 1951.

Twelve traffic deaths and not a single arrest for speeding in a year's time would seem to clearly indicate that there is little enforcement effort in Door County. Since speeding is the major cause of traffic accidents, it is reasonable to assume that if Door County made an example of speeders there would be fewer accidents.

Anyone who has ever traveled in Door County during the resort season will tell you there is a lot of speeding to check.

Many elderly women are still sentimental about dolls, says a manufacturer. And how about the men?

Come fall and we always know Mother Nature is still on the job. Look at the colors of the leaves these days.

Indiana thieves were arrested for stealing 24 cartons of bubble gum. The bubble burst.

Nothing gives you a sudden shock quicker than an account that is overcharged.

'The Glorious Gospel'

By WILLIAM E. GILROY, D. D.

The full phrase is, "The glorious gospel of the blessed God," and it is found in Paul's letter to Timothy (I Timothy 1:11).

Shortly after I came from Canada to the United States, and later came from Wisconsin to Boston to edit. The Congregationalist, I used in an article the expression "the glorious gospel of the grace of God."

I had, unconsciously, combined two references, that quoted above from I Timothy 1, and that in Acts 20:24; "the gospel of the grace of God." Both references were by St. Paul to the gospel "committed to (his) trust," and the gospel in either case was "the glorious gospel of the grace of God."

My use of the phrase was accordingly well justified but a brother Congregational minister, who was also an intimate friend, criticized it. Not for any inaccuracy in my quotation, but for my use of the term "grace."

"Our fellows," he said, "won't understand what you mean." And, knowing of my background in Canadian Methodism, he added, "That's the Methodist in you." But, I protested, "That's not just Methodist, it's the New Testament."

And so it is. Take a Bible concordance, and every Bible student should have one always at hand, and look up the references to "grace" and "the grace of God" and "the grace of our Lord Jesus Christ."

The concordance bound in with many Bibles is sufficient for many references, but a complete concordance, giving every use of a word and distinguishing between the original Hebrew and Greek words as translated, is preferable.

In Young's Concordance, which I have used profitably for many years, I find 125 uses of the word "grace" in the New Testament, all in translation of the same Greek word.

What, then, is grace? And what, if any, is the difference between the love of God and the grace of God? I think it might be said that the grace of God is the expression of the love of God.

The Gospel of Christ is the message of the grace of God toward man. It implies: favor and pardon; that salvation is not because of any worthiness in man, but recause of God's love and pardoning grace.

Years ago I attended a famous anniversary occasion, when the preacher of the day stressed the righteousness and worthiness of man, "We are not suppliants," were his actual words.

I confess that I was deeply shocked. The notion of a man approaching God, demanding salvation on the ground of his own boastful righteousness seemed to me against the very essence of true grace. To have the faith accounted for righteousness is a different matter, and unless a man is secure in the sense of his own perfection, his attitude inevitably will be, "God be merciful to me, a sinner."

For all such the love of God makes His grace secure and effective.

Merry-Go-Round

By DREW PEARSON

PEARSON IN EUROPE

Because of the vitally important trip by Secretary of State Dulles to Europe, the increasing crisis in Berlin, and the haggling over European Defense, Drew Pearson has left for Europe and will report to Escanaba Daily Press readers beginning Monday.

WASHINGTON—New Attorney General Brownell, anxious to find the best possible solicitor general for the important job of presenting government cases before the Supreme Court, called on Chief Justice Fred Vinson the other day.

He explained his problem to Vinson and asked his advice in picking a top-notch attorney for the key post.

The chief justice, however, did not respond. On the contrary, he gave Brownell a friendly but pointed talk on the fact that the American government is composed of three separate branches—the executive, the legislative, and the judiciary. The Supreme Court, he pointed out, must remain independent of the executive branch of the government, and he would consider it the height of impropriety to have any member of the Supreme Court suggest the name of a lawyer whose chief duty was to argue cases before the Court.

Attorney General Brownell had planned to consult other members of the Court, but Chief Justice Vinson was so emphatic that he canceled his appointments.

Note—The cancellation was a disappointment to Justice Felix Frankfurter, who had been planning to give Brownell the same lecture delivered by Chief Justice Vinson.

CONGRESSIONAL BACHELORS

Speaker Joe Martin may be kidding, but he says that if he has his way congress will recess just after Easter—rather than just before. Joe is a bachelor and he wants to recess congress in order to help a fellow bachelor. Bachelors, he says, even those who are potential benedicts, must stick together.

It happens that Florida's 42-year-old bachelor, Congressman Charlie Bennett will be married in Palm Beach April 6. His bride-to-be insists on waiting until after Lent. While Congressman Bennett doesn't mind waiting, he would like to enjoy a brief honeymoon, and unless congress recesses after Easter and Lent, there'll be no honeymoon at all.

So bachelors Martin and Bennet have canvassed the problem, and the speaker has promised to make the congressional recess coincide with the honeymoon.

Benedict Bennett explained to friends that the negotiations with bachelor Martin had been a little delicate.

"It's hard for a bachelor who's going to get married," he said, "to ask favors from a bachelor who's not going to get married."

PRICES AND HUMOR

Mike Di Salle, the price administrator who made people smile even when they didn't like price controls, bowed out of Washington the other day with his usual volley of good humor.

The ex-mayor of Toledo has now held three different jobs in Washington, first as price stabilizer, then, after his defeat for the senate from Ohio, as consultant, finally as economic stabilizer.

Given a farewell dinner by motion picture mogul Eric Johnston, Di Salle cracked:

"Everytime it's announced that I'm coming to Wsahington, the people in Toledo start a welcoming party, while the people in Washington start a farewell party.

"Last fall," continued Di Salle, referring to his race against Senator Bricker, "the people of Ohio voted by 300,000 their fondness for keeping me at home.

"But to you Washingtonians," he concluded, "I shall tell you in the words of General MacArthur, 'I shall return.'"

FAR EASTETRN NATO

It's still in the discussion stages, but the United States may organize a NATO of the Far East. This would be a pact of all Far Eastern nations similar to the North Atlantic Treaty, to gang up on Communism in Asia.

The idea would be to map over-all strategy to head off Communist aggression not only in Korea, but in Indo-China, Burma and Malaya as well. Headquarters for the far eastern NATO probably would be Singapore, where such nations as Australia, New Zealand, Nationalist China, Indonesia, the Philippines, France, Britain and the United States would form a combined staff.

Into The Past

10 YEARS AGO

North Africa—Lieut.-Gen. Dwight D. Eisenhower was named commander-in-chief of all allied forces in a new North African theater of operations set up today as further results of the "unconditional surrender" conference at Casablanca continued to unfold.

Nahma—Trenary defeated Nahma, 29-27, in a hard-fought basketball game here Friday night. The teams were evenly matched and the lead never was wider than three or four points throughout the game.

Munising—Miss Velma Jean Chase, 214 Lynn St., daughter of Mr. and Mrs. Frank Chase, and Arthur Darwin Miller, Standish, son of Peter Miller, were married Saturday morning, Feb. 6, at 8 a. m. in the Sacred Heart Church, Munising.

Gladstone—The aircraft warning spotting schedule for the current week was announced yesterday by Mrs. M. W. Brink, chief observer.

20 YEARS AGO

Escanaba—Two parties had narrow escapes on Litle Bay de Noc ice over the weekend when their automobiles hit open ice cracks. In one party were Newell Savard and Elmer Hogan, State Road; and in the other was M. J. Lang of the Lang and Hess Music Shop.

Geneva—The League of Nations unanimously condemned Japan's move into Manchuria. Concurrence of the United States and Russia, non-members of the League, was sought.

Washington—Herbert Hoover prepared to leave the White House after four strenuous years of residence. He was described as in "excellent physical condition."

Who remembers when girls got red cheeks only from leaning over the kitchen stove?

Doorway To Life

TV Goes Modest And Necklines Go Up As The Dagmar Age Ends

By RICHARD KLEINER

NEW YORK —(NEA)—The Dagmar Age, like the Stone Age, has vanished. Television has gone modest with a vengeance. We are now in what might be called the Dorothy Collins, or Necklines-at-the-Neck, Age.

To put it bluntly, television has discarded the sexiness that marked its formative years. Today, conscious of its daily entrance into living rooms, TV has clamped down on super-plunging necklines and the gals inside same.

Take a look at TV's leading ladies of the moment. Probably the top feminine star is Lucille Ball, usually seen in a chic grease monkey's outfit, or its equivalent. The leading singer is pretty Dorothy Collins, seemingly wedded to her high-collared blouse.

There are Imogene Coca, Martha Raye, Jeanette Davis, Joan Davis, Eve Arden, Dinah Shore, Patti Page, Arlene Francis, Marguerite Piazza. Perhaps a bare shoulder here and there, nothing more.

• • •

But, for one wistful moment, recall TV of a year or so ago. There was Faye Emerson, billed, with some justice, as "the girl who put the V in TV." There was Dagmar, a contour map with a baby stare. There was "Leave It to the Girls" (which may, incidentally, return soon) which featured such as Maggi McNellis, Eloise McElhone and Robin Chandler in gowns that plunged so deep it was rumored they were designed by a deep-sea diver.

The change has been gradual but is now complete. Television has policed the area. About the only girl who will still, on occasion, be daring is Marie Wilson. But, as one TV publicist expressed it, "She camouflages sex with dumbness so nobody minds."

Why the change? Simple —too many complaints. The whole thing began innocently enough, with the early TV female performers simply wearing what they'd ordinarily wear to an evening dress-up affair. It just happened that the fashions of the day were daring. At least, they seemed so to the average, non-night-clubbing viewer, who was suddenly confronted with the rather awe-inspiring sight of Faye Emerson in a low-cut gown. It was like exposing a lifelong vegetarian to his first sirloin steak, rare. With mushrooms.

• • •

In TV's infancy, when most sets were barroom fixtures, sexy gals were just what the bartender ordered. But when TV entered the home and exposed itself to children, dogs and such, the a letters began to pour in.

Most TV executives were ready to accept the change. They realized that the infant industry had needed the sex phase, just as movies had needed the early uninhibited films to get an audience. But they knew the need was past.

In the well-carpeted executive offices of TV studios today, the phrase most often heard is "living room." The television brass are so conscious of the fact that their commodity winds up in living rooms, you'd think they were dealing in wall paper.

"Television has to be careful,' says Bill Hodman, of the fabulously successful producing team of Goodson-Todman "What's My Line?" "The Name's the Same,' "Beat the Clock," etc., ad almost infinitum), "because of the peculiar psychological business of going into the living room."

• • •

"Television is very conscious of its responsibility," says Chris Witting, general manager of the DuMont network, "brought on by being viewed in the intimacy of the living room."

"We don't dictate to the audience," says NBC's director of continuity acceptance (roughly, that means censor), Stockton Helffrich. "The audience dictates to us from the sanctity of its living room."

Helffrich's department —like its counterparts on other networks—checks every word of every script before every show. It checks costumes, too. And camera angles, which, Todman says, can make all the difference in exposing what he calls the "strategic area.' It also checks lighting.

Lighting, strangely, can be crucial. Side-lighting, Helffrich says "picks up contours," and a misplaced contour can be most embarrassing to a network. They are particularly cautious about side-lighting in a ballet sequence, because the tight ballet costumes are contour-prone.

• • •

The combination of costume lights and female can be tricky. Famous, in NBC history, is the Madge Evans incident. She made a guest appearance as a mistress of ceremonies on "Your Show of Shows." Her gowns were duly checked. But on camera, one innocent gown somehow looked a little less than adequate. The next time she came on, there were two additional pieces of material.

The practice of keeping supplementary bits of costume around is widespread. DuMont, says Witting, always has some throw-around shawls handy, just in case. Stoles are the emergency weapons favored by Todman's office.

All these precautionary measures were instituted voluntarily, at first, to cut down the frightening flood of protest letters and calls. By now, TV is much stricter than Hollywood in these matters. The best proof of that is that films, bought to be shown on TV, often have to be cut drastically.

• • •

Every scrap of film that's shown is viewed before-hand. This applies to new film, made expressly for TV, as well as old movies. It also applies to filmed commercials. One famous example features an animated cigar doing a strip-tease. In a report, Helffrich says "we had our worries' about approving it, and only did so as a "calculated risk." The public now loves it.

While TV actually de-sexed itself, it now has a definite code on the subject. That's the Television Code of the National Association of Radio and Television Broadcasters.

Under the general heading, "Decency and Decorum in Production," is a paragraph of the Code that reads, "The costuming of all performers shall be within the bounds of propriety, and shall avoid such exposure or such emphasis on anatomical detail as would embarrass or offend home viewers."

If nothing else cooled TV off, that did.

NEW LOOK IN TV LADIES is exemplified by Lucille Ball, who cavorts with husband Desi Arnaz in costumes like this.

So They Say

I think that morals in the Seoul area (in Korea) are actually better than they are here at home.—Evangelist Billy Graham.

• • •

The most precious thing a newspaper possesses is its integrity, the confidence of its readers and community.—Newspaper publisher Roy A. Roberts.

• • •

These crimes (treason, espionage and subversion in high places) are today not just minor weapons of international communism. They provide a major instrument for the destruction of Western civilization.—Sen. Alexander Wiley (R., Wis.).

Good Evening...

By CLINT DUNATHAN

AGE OF DISCRETION—If you are over 40 and unaccustomed to outdoor work you had better take it easy with the snow shovel.

So advises the Michigan Department of Health, with the warning that for older persons it is a good idea to avoid all strenuous outdoor physical activity during the cold weather if you're not used to it.

You may have what the Department of Health describes as a "borderline heart" and at your age—well, my age too —the cold weather plus unusual physical activity will cause heart damage.

This is not meant, of course, to produce an excuse for leaving the sidewalk unshoveled. Let the children loose with the snow shovel. And if the children are too busy, as is often the case, delicately suggest to your wife that she can spare her husband by taking over the business end of the shovel.

Only alternative, all else failing, is to clear the walks yourself—but take your time about it.

One old fellow I knew (he is now passed on to his reward) never shoveled a walk no matter how deep the snow.

"The good Lord brung it," he used to say, "and the good Lord can take it away!"

• • •

TO THE RESCUE—The City of Escanaba is coming to the rescue of the borderline heart cases with its sidewalk plow, an innovation resulting from a campaign by the late Peter N. Logan, who served many years as councilman and mayor.

Loren Jenkins, city engineer, tells me that even the sidewalk plow cannot travel fast enough to suit everyone in Escanaba.

"We start the plow early in the morning on streets leading toward Ludington," Jenkins said. "When you have the streets plowed it means that no one will have to trudge through snow for more than a half-block on an avenue to reach a cleared sidewalk."

Later the sidewalk plow clears the avenues, which run east and west.

• • •

WALKING AND RIDING— Motorists have their troubles with the snow, and some of those troubles are the street-walking pedestrians.

Just why people would rather walk in the street, risking injury and death, than to trudge along a freshly plowed sidewalk is hard to understand.

Perhaps it is the old daring pioneer blood that still courses in their veins. Their ancestors defied Indian scalping parties, fought wilderness beasts, and won.

But I never yet knew a pedestrian who came out on top in an argument with a motor car.

• • •

A COSTLY ITEM—The weatherman has been exceedingly kind to the Escanaba area this winter, so far as snowfall is concerned.

This dearth of snow has saved money in reduced plowing costs for the city and the county and the state. This saving will be passed along to the road users in more money for road construction next summer.

William Karas, Delta road superintendent-engineer, isn't counting his snow plowing dollars yet, however, for the winter is far from over.

One month of snowstorms, ice, drifts and all of the work entailed in winter maintenance can shoot a snow removal budget full of holes.

A bad storm can hit at any hour of the day or night. Like the Boy Scouts, the road crews have "Be Prepared" as their motto.

• • •

EARLY TO LATE—Both in the cities and out in the county the plows must be at work before the storm ends—or it will be too late.

Plows start operating a short time after the storm strikes, and continue running until it ends. If they waited too long the roads would be impassable for traffic.

So the man with a weak heart and the snow shovel has plenty of allies in the big plows and the sidewalk plow. They go on hour after hour, clearing streets and roads and sidewalks. The hand shovel is strictly a private sidewalk implement.

Power With Words

By Dr. C. E. Funk

(Questions of genral interest will be answered here)

meet, pass.—"It is my understanding that meet means reaching a given point from opposite directions, and pass implies overtaking someone going in the same direction. Is that correct?"—D. D. L., Milwaukee, Wisc.

Meet may mean to arrive at a point from different directions, and then, perhaps, continue together; as, "The two women met at Penn Station, and then went to Macy's." But the usual meaning is to arrive at a point from oposite directions, then to continue in opposite directions; as, "The Chicago and New York trains meet at Erie." Pass may mean either overtaking one going in the same direction, or meeting one traveling in the opposite direction.

One of the big advantages of being poor is that you can pick your own friends.

There is one thing against a wave of prosperity—it brings a wave of swells.

ESCANABA DAILY PRESS

Office 600-602 Ludington Street

Entered as Second Class matter April 4, 1909, at the postoffice at Escanaba, Michigan, under the Act of March 3, 1879.

Member of Associated Press.

The Daily Press is the only daily paper printed in an exclusive field of 50,000 population covering Delta, Schoolcraft, southern Alger and northern Menominee counties thoroughly with branch offices and carrier systems in Manistique, Gladstone and carrier service in 23 other communities.

Advertising rate cards on application

Member Audit Bureau of Circulation

National Advertising Representative
Scheerer & Co
141 East 44th Street, New York; 35 East Wacker Drive, Chicago; 3049 East Grand Blvd., Detroit.

SUBSCRIPTION RATES

Upper Peninsula by mail: one month $1.25; three months, $3.25; six months, $5.50; one year $10.00

Outside U P., one month, $1.25; three months, $3.75; six months, $7.00; one year $13.00

Motor route: one month, $1.50; three months, $4.00; six months, $7.50; one year, $15.00.

By carrier: 35 cents a week.

C&NW Veterans Are Sponsoring Valentine Party

The Veterans Association of the Chicago & North Western Railway Division, is completing plans for a valentine party to be held Saturday, Feb. 14, at 8 p. m. EST, at the Knights of Columbus Hall in Escanaba.

The program of the evening will include games followed by a light lunch and dancing. Special entertainment features are being arranged in addition to the general program.

The party is for all members of the Association and their friends and a cordial invitation is extended them to attend.

Mr. and Mrs. Leo Laviolette are chairmen of the committee for the evening, assisted by Mr. and Mrs. Elmer LaPlante, Mr. and Mrs. Albert Kositzky, Mr. and Mrs. Joseph LaMere, Mr. and Mrs. Victor Nelson, Mr. and Mrs. M. E. Vandenboom, Mr. and Mrs. Mose Martin and Mr. and Mrs. John H. Meier.

Wells

WELLS—Mr. and Mrs. Robert Golueke and daughters have returned to their home in Green Bay after visiting with Mrs. Golueke's mother, Mrs. Henry Desmond, and other relatives.

Mr. and Mrs. Alfred Potvin of Wells are in Rochester, Minn., where Mr. Potvin is receiving a check-up at the Mayo Clinic.

Mrs. Dale Boes and son John E. of Kalamazoo are visiting Mr. Boes' parents, Mr. and Mrs. Ernest Boes, while Dale is attending school.

Mr. and Mrs. William Rusha have returned from a visit with their children in Adrian, Mich., and Chicago. They were away two months.

Sewing Club Meeting

The Wee Six Sewing Club met at the home of Mrs. Jack Carlson for an evening of cards. Mrs. Charles Gorenchan had high score and Ethel Blahnik, low. Lunch was served after the games.

Wells PTA Meets

The Wells Parent Teacher Association met Tuesday evening at the Wells School. Mrs. Richard Schmeltzer, program chairman, was in charge of the Founders' Day ceremony. A discussion the proposed new school was held. Mrs. Walter Pinar Sr. was the winner of the Founders' Day cake walk. Awards also were presented Mrs. Alfred Meintz, Mrs. Ruth Moras, Mr. and Mrs. Ray St. Vincent and Mrs. Vernon White. Lunch was served by Mrs. Louis Dufour, chairman, Mrs. Lawrence Klug, Mrs. Jack Carlson and Betty Gustafson.

Farewell Party

Mrs. Ernest Boes and Mrs. Louis Dufour entertained at a farewell party Wednesday evening for Mrs. Henry Desmond who has moved in to Escanaba. Games were played and a lunch was served by the hostesses. Awards in the games were won by Mrs. Dale Boes, Mrs. Jack Carlson, Mrs. Lee Noel, Mrs. Louis Dufour, Mrs. Gerald Kenneally, Mrs. William Goodreau, Mrs. Robert Golueke and Mrs. Alfred Dahl. Mrs. Desmond was presented with a purse of money.

5113

SWEETHEART PINAFORE

By MRS. ANNE CABOT

With its heart-shaped pockets, ruffles and matching bonnet, this adorable pinafore set will make your little sweetheart look like a great big beautiful doll.

Pattern No. 5113 contains tissue pattern — sizes 1, 2, and 3 years included, material requirements sewing and finishing directions, hot-iron transfer for embroidery color chart and stitch illustrations.

Send 25c in COINS, your name, address and the PATTERN NUMBER to ANNE CABOT, Escanaba Daily Press, 372 West Quincy, St., Chicago 6, Ill.

Presenting the NEW Anne Cabot Needlework ALBUM. Directions for puppet mittens, basic embroidery stitches and grand designs are printed in this issue. 25 cents.

ANNOUNCEMENT IS MADE of the betrothal of Miss Marilyn Ann Jacobs, daughter of Mrs. Irene Jacobs of 2318 Ludington St., Escanaba and Phillip Jacobs of Ralph, to Gordon Curtis Schils of Milwaukee. The prospective bridegroom is a son of Mr. and Mrs. John Schils, 513 S. 17th St., Escanaba. A June wedding is planned. (Portrait by Millie)

City Church Notices

Church of St. Thomas the Apostle (Catholic)—Sunday masses at 6 7:30, 9 and 11:30 a m Devotions at 2 p m Confessions Saturday a 3 and 7 p m Daily Masses at and 10 —Rev Arnold E Thompson, pastor Rev Stephen P Wisney a, assistant pastor

Free Methodist Chapel, 1324 Washington Ave.—Church School 2:30 p m. Worship, 3:15.—Hugh Egts, pastor

St. Joseph (Catholic)—Everyday mass 6:30, 7:15 and 8 a m Saturday 6:30 and 7:30 a m Sunday, 6, 7:30, 9, 10 and 11:30 a m. —Rev Stephen Schneider, O F M pastor. Rev Colman Higdon, O. F. M. and Rev Bertin Harrington, O. F M. assistant pastors.

St. Anthony's (Catholic) Wells—Masses each Sunday at 8, 9:30 and 11:30 a. m. Masses on Holy Days, 6 and 7:30 a. m. Weekday Masses at 7 a. m. Confessions on Saturday at 4 and 7 p.m.—Rev. Fr. Ralph J. Sterbentz, Administrator.

Christian Science Society — Sunday school at 9:30. Sunday services at 11. Wednesday night services at 8. Reading room open Wednesdays from 2 to 4 p. m.

St. Patrick's (Catholic)— Sunday masses at 6:00, 7:30, 10 and 11:30. Daily Masses at 7:15 and 8. The Rt. Rev. Msgr. Martin B. Melican, pastor. Rev. Francis A. Hollenbach, assistant pastor.

St. Ann's (Catholic) — S-u-n-d-a-y masses 7:30, St. Ann's chapel, 8:45. St. Patrick's church, 10:00 St Joseph church, 11:30 St. Ann's chapel. Daily masses at 7-8 a. m. chapel. Daily masses at 7-8 a. m. at St. Ann's hall Novena devotions Friday, 4:15 and 7:30.—Rev Fr Clifford Nadeau, pastor, Rev James F. MacNaughton, assistant

United Pentecostal, 1500 N. 19th St.— Sunday School, 10 a. m. Sunday evening Evangelistic service, 7:30. Young People's service, Tuesday, 7:30 p. m. Bible study, Thursday, 7:30 p. m. —Rev. M. Arnold, pastor.

Central Methodist—Sunday School at 9:30 a m. Jack Williams, superintendent. Public worship at 11 a. m. The Adult Choir will sing. — Karl J. Hammar, minister.

Salem Ev. Lutheran — Sunday School at 9:00 a. m. Divine Worship at 10 a. m. —William F. Lutz, pastor.

Ev. Covenant — Sunday School at 9:30 a. m. Morning worship at 10:45 a. m. The Ladies' Chorus will sing, Topic, "The Aggressive Powers of Darkness." Evening service, 7:30.—John P. Anderson, pastor.

North Escanaba Bethany Chapel —Corner 13th Ave. N. and 18th St. Sunday School 9:15 at Chapel. Morning worship services 8:30 and 10:45 a. m. at the Church, S. 11th St. Devotional service at the Chapel at 7 p. m. —Gustav Lund, pastor. Darrell Carlson, assistant.

First Presbyterian —9:30 a. m. Sunday School with classes for all ages. 10:45 a. m. Church service. Youth Sunday. The high school young people of the church will conduct the entire service.—James H. Bell, pastor.

Calvary Baptist —Bible school at 9:45. Junior church at 10:45. Morning worship at 70:45. Message, "The Fear of the Lord." Calvary Ambassadors for Young People at 6:45 p. m. Discussion topic, "Worship". Evening service, 7:30. Sermon, "The Rapture."—Reynold M. Hamrin, pastor.

St. Stephen's Episcopal—Holy Communion, 8 a. m. Church school 9:30 a. m. Morning Prayer and sermon at 10:45. A coffee hour in the Guild Hall will follow the service.—Rev. Joseph S. Dickson, rector.

Full Gospel Assembly —Evangelistic service at 8 p. m. Prayers for the sick will be offered. All services will be at Unity Hall. Ted Johnson evangelist, special speaker. Sermon topic "The Second Coming of Jesus Christ." —Rev. Douglas Bloom, minister.

Bethany Lutheran —Morning Worship services at 8:30 and 10:45 a. m. Boys' Sunday. Nursery at the 10:45 service. Sunday School at the church, 9:30 a. m. Sunday School at the Chapel at 9:15 a. m. Vesper service at the Chapel at 7 p. m.— Gustav Lund, pastor, Darrell Carlson, assistant.

Immanuel Lutheran—Church School and Post Confirmand Bible Class at 9:30. Morning Worship at 10:45 with both choirs singing. Sermon topic: "Life Never Says Please."—Johannes Ringstad, pastor.

Nahma

NAHMA—The St. Anne's Altar Society met at the Nahma Club on Wednesday evening. During the business meeting the members planned a Valentine party to be held at the club Feb. 14. Music will be furnished for old and new time dancing. Everyone is invited to attend.

Colored slides of the Holy Sacrifice of the Mass were shown and explained by Rev. Thomas Andary of Rapid River, who was a guest at the meeting.

A social hour of cards followed with high scores held by Mrs. Victor Thibault in 500 and Mrs. Millen Mercier in bridge. Mrs. Victor Thibault will serve as hostess during the social hour at the next meeting.

Sunday Social

Mrs. Joe Labadie will be chairman of the committee in charge of the social Sunday evening at the Civic Center. Others on the committee are Mary Krutina, Nell Flemming, Mrs. John Zimmerman and Mrs. Francis Turek.

Birthday Party

Miss La Vona French entertained at her home last Sunday evening on the occasion of her nineteenth birthday. A delicious birthday lunch was served at the close of the evening.

Guests at the party included Carolyn Sefcik, Mary Ann Sheedlo, Arlene Bonifas, Betsy Rogers, Margaret Gereau, Barbara Newhouse, Charlene Deloria, Kathleen Hebert, Verna French, James Blowers, Paul Thibault, James Popour, Wendell Roddy, Harold Hebert, John Gereau, Bill Rogers from Nahma, Jim LaCost, Stub Tatrow, Dale Latulip, Jack Jones and Dick Kanten of Garden.

Personals

Mrs. Georgine Deloria has returned to Milwaukee following a short visit at the Anton Deloria home.

More people get more news from newspapers than from all other sources combined.

B. & P. W. Club Will Celebrate 24th Anniversary

The Escanaba Business and Professional Woman's Club will celebrate its 24th anniversary at a birthday party at the Sherman Hotel Tuesday, Feb. 10, at 6:45 p. m. Cards will be played following the club dinner.

Miss Hilma Asikainen is chairman of the committee in charge assisted by Mrs. Lillian Lindbolm, Miss Esther Westerlund, Mrs. M. D. Perring and Mrs. Julius Papineau.

The committee asks that all members make a special effort to join in celebrating this evening.

St. Ann's Club Valentine Party Wednesday Night

St. Ann's Social Club will hold a valentine party Wednesday, Feb. 11, at 8 p. m. in St. Ann's school hall. Cards will be played with a high score award at each table and lunch will be served. Mrs. Walter Viau is chairman and Mrs. Ernest Briere assisting chairman of the party. On the hostess committee are Mrs. A. J. Crepeau, Mrs William Butler, Mrs. Edward DeMarse, A. J. Harvey, Caroline Pepin, Joseph Cousineau and Alex St. Cyr.

VOWS WERE SPOKEN by Miss Theresa Richer, daughter of Mr. and Mrs. Wilfred Richer, Gladstone Rte. 1 and Talbert Ruckman Jr., of Streater, Ill., in a service at Holy Family Church, Flat Rock. The reception was held at the Knights of Columbus Club House. (Juetten Studio)

Today's Recipes

Chocolate Delight Cookies

Ingredients: ½ cup margarine, 6 tablespoons sugar, 1 teaspoon vanilla, 1 cup sifted flour, ½ teaspoon baking powder, semi-sweet chocolate pieces.

Method: Brown margarine lightly in small skillet or saucepan, stirring to prevent scorching. Pour into mixing bowl and set aside to cool. When solid, beat in sugar gradually with vanilla. Sift together flour and baking powder; add to margarine mixture and mix to smooth dough. Take up dough by teaspoonfuls and shape into small balls a scant inch in diameter. Place a few inches apart on ungreased baking sheets. Press 3 pieces of semi-sweet chocolate into top of each ball. Bake in slow (250F) oven 30 minutes or until lightly browned. Let cool on baking sheets. Makes 36 cookies.

Peach Golden Glow Salad

Ingredients: 6 canned cling peach halves, 1 1/3 cups coarsely grated carrots, 2/3 cup diced grapefruit juice, salad greens.

Method: Drain peaches well. Mix carrot and grapefruit together lightly. Blend mayonnaise, salt and grapefruit juice; toss lightly with carrot and grapefruit. Place a peach half, cavity side up, on each of 6 individual salad plates and top with carrot mixture; garnish with greens. Makes 6 servings.

When you dry your clothes in an electric dryer, it is important that you time them carefully. You will know they are being overdried if they come out wrinkled and rough to the touch.

AS WE LIVE

Finances Are Mutual Concern Especially For Older Couples

By Elizabeth B. Hurlock, Ph.D.

Traditionally, the man of the family keeps a tight hold on the family money. He doles out money to family members as he sees fit. Women today object to this, especially when the man is not a good manager, as is true of the wife who writes:

(Q) "I am 59 years old and married to a man who is not a good manager. I have worked as much as I could to help him financially. We have a little money due to my saving. My husband doesn't consult me about money matters. He sneaks money to his oldest daughter by a pervious marriage and she doesn't need it. He gets real angry when I mention it or protest. He won't let me have any say about our money and I am worried about what will happen to us when we are old. What can I do?"

(A) It is pretty late in the game now to do much about the financial condition of your family. Your husband's years of earning are rapidly coming to an end. Then you will be forced to live on your savings, or any benefits you may have.

Try, however, to impress on him the seriousness of rigid economy at your age. Urge him to consult you about any money he spends or gives away. He doubtless will not heed your warnings or consult you, as he has never done so before.

See that your savings are in joint name in the bank. You can then tell, when your bank statements come in, what he has spent during the preceding month. Then is the time to question him and to find out what the money was spent for.

If you are physically able, you would be wise to take part-time jobs whenever possible. There is a great need for baby-sitting today and this pays well. Then there are part-time jobs in stores, restaurants, and offices.

What you can earn should be put in a savings account in your name alone. In this way, your husband cannot spend it and it will help you meet any emergency that arises.

If you have a personal problem, write Elizabeth Hurlock in care of this newspaper.

Trenary Honor Roll Announced

TRENARY—Honor pupils of the Trenary schools for the first semester and the period just ended are announced as follows:

Semester

12th Grade—Loretta Lustick (all A's), Joan Lustick.

11th—Elaine Hytinen, Roberta Lustick.

10th—Arline Savola, Shirley Orava, Grace Johnson, Agnes Johnson, Jim Debelak, Gay Cauchon.

9th—Rosa Trowbridge (all A's), Sylvia Pasanen.

Working Period

12th grade—Loretta Lustick (all A's), Joan Lustick (all A's), Shirley Viau, Dolores Hawley (all A's).

11th—Elaine Hytinen, Roberta Lustick (all A's).

10th—Arline Savola, Shirley Orava, Jim Debelak, Gay Cauchon.

9th—Rosa Trowbridge, Sylvia Pasanen, Irma Savola.

8th—Fairy Birk, Stella Ford, Linda Hytinen (all A's), Violet Johnson.

7th—Sally Trowbridge, Jonelle Knaus (all A's), Lawrence Debelak.

6th—Ruth Fetterhoff, Clara Iverson, Alice Koch, Helen Rautio, Marlene Rukkila, Harriet Whitmarsh.

5th — Dick Kayser, Walter Thompson, Sharon Malnar, Laurel Marin, Nancy Webber.

4th—Carl Hendrickson, Ellen Lusardi, Helen Marrin, Sandra Orava, Joanne Rhyan.

3rd — Bobby Debelak, Kathy Harris, Mae Iho, Karen Kayser, Elaine Maki, Kathy Mikulich, Elaine Rukkila, Joan Stine, Margaret Bush.

2nd—Paula, Iho, Billy LaComb, Billy McClintock, Sherry Trotter, Celia Tuuri, Sandra Yokeum.

ENGAGEMENT TOLD—Mr and Mrs. Edward F. Erickson of 201 S. 5th St. are announcing the engagement of their daughter, Eula Dolores, to Pfc. Clyde E. Anderson, son of Mr. and Mrs. Edward Anderson of 800 S. 11th St. Private Anderson now is stationed with the 3rd Armored Division at Fort Knox, Ky. No date has been set for the wedding.

Personals

Dr. and Mrs. M. H. Garrard Jr. and children, Julie and Susan, left today for Lower Michigan where Dr. and Mrs. Garrard will attend the Mid-Winter Educational Conference of the Michigan Optemetric Association to be held at Kellogg Center in East Lansing. The children will visit at the home of relatives in Detroit while their parents are at the conference.

Robert Jacke, Old State Road, and Charles Olson, Lake Shore Drive, left yesterday for Houghton where they will attend the Winter Carnival of the Michigan College of Mining and Technology. They will be guests of Joe Jacke, a junior at Michigan Tech.

Mrs. Gordon Sanville, formerly Marcella Derouin, daughter of Mr. and Mrs. Z. Derouin, 1223 N. 21st. St., left last night by plane for Alaska, where she will join her husband, who is a corporal with an airborne division. Corp. Sanville is the son of Mr. and Mrs. Archie Sanville, Cornell.

Cooks

Club Parties

COOKS — Neighborhood Club members met Tuesday at the home of Mrs. John Haindl Jr. and played games. Prize winners were Mrs. John Roberts, Mrs. William Winkel and Mrs. Ernest Knuth. Lunch was served after play.

Mrs. William Mc Eachern entertained the Happy Jacks Pedro club Wednesday. Prizes were awarded to Mrs. William Hartman, Mrs. L. Deuparo, Mrs. Marie Gardner, Mrs. Ada Kelly, Mrs. Bess Griffin and Mrs. Mary Tomamichel. Lunch was enjoyed following play.

Personals

Mr. and Mrs. Lyle and children of Escanaba were Sunday guests at the Herbert Popour home.

Mr. and Mrs. Jesse Schnurer and family and Lois Gray of West Bend, Wis., spent the past week here having been called by the death of Mr. Schnurer's grandfather.

Mr. and Mrs. J. Neadow left Wednesday for Kalamazoo where they will reside while the former is employed there.

Delina Popour has been dismissed from the Schoolcraft Memorial Hospital and is convalescing at her home here.

Mr. and Mrs. Teddy Leveille of Escanaba visited relatives here Sunday.

Streaking of wax on floor results from an akaline condition on the floor. Rinse floor with a pint of vinegar in one pail of water. Rinse again with clear water. Let dry thoroughly before waxing.

Bargains you want on Classified Page

Bark River-Harris Juniors Will Stage Play In March

BARK RIVER — The Junior Class of Bark River-Harris High School will present the play, "Our Town" at the Bark River Town Hall March 23. The production now in full rehearsal, is under the direction of Mrs. E. J. MacMartin.

The cast of characters is:

Stage manager, Don McInnis
Dr. Gibbs, Bill Good
Joe Crowell, Ronald DeMars
Howie Newsome, Peter Kasbohm
Mrs. Gibbs, Doris Vandermission
George Gibbs, Robert Johnson
Rebecca Gibbs, Gretchen Naser
Wally Webb, Florian Bartoszek
Emily Webb, Marilyn Simmons
Prof. Willard, Valerian Madalinski
Mr. Webb, Ed Gryzbowski
Woman In the Balcony, Mary Heim
Man In the Auditorium, Louis Dubord
Lady In the Box, Shirley Dault
Simon Stimson, Walter Wojik
Mrs. Soames, Joan La Fleur
Constable Warren, Valerian Madalinski
Si Crowell, Kenneth Olson
Sam Craig, Kenneth Olson
Joe Stoddard, James La Vigne
Second Dead Man, Robert E Johnson
First Dead Man, John Pearson
Farmer Mc Carthy, Sylvester Mokszycke
First Dead Woman, Mary Heim
Second Dead Woman, Shirley Dault

Assistant stage managers: Florian Bartoszek, James La Vigne.

Assisting members of the faculty in addition to Mrs. McMartin include Leonard Nault, music; Mrs. Harold Bruce and Mrs. Felix Juska, costumes; and Taisto Orhanen and Paul Wiinikainen, stage. Lighting will be in charge of John Romstad of Escanaba Senior High School.

The supporting personnel will be announced later.

Births

Mr. and Mrs. Robert J. Belland, 1412 1st Ave. S., are the parents of a son, Robert Joseph Jr., who weighed 8 pounds at birth Feb. 6 at St. Francis Hospital.

Lecture-Movie

"Russia Will Be Converted"

By John M. Haffert

Sunday, Feb. 8, 8 P. M.

Bonifas Auditorium

Donation: adults, 75c; students, 50c

BABY CHATTER - - - - by Northland

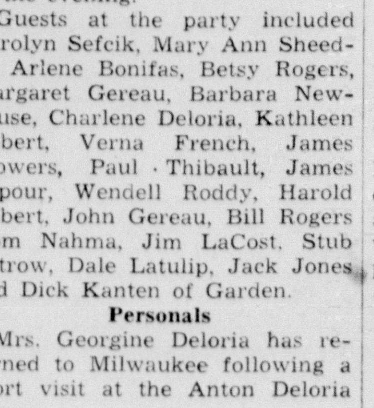

Hm-m! Must be Magic

Mom puts a slice of Northland Bread in the toaster . . .

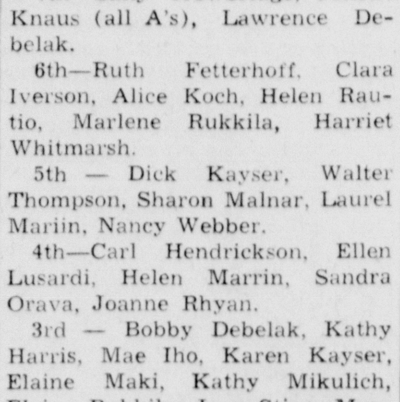

And out pops the most crunchy, golden toast you ever tasted!

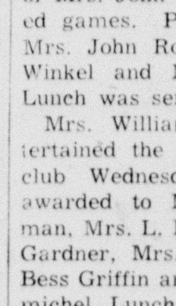

—and the Bride Wore . . .

a Keepsake DIAMOND RING

CAMERON
Also $100 to 2475
Wedding Ring $12.50

$200

Rings enlarged to show details
Prices include Federal tax

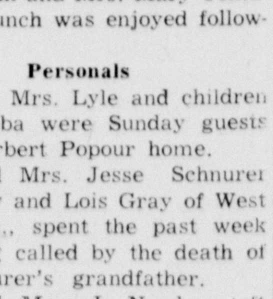

Guaranteed Perfect by

Blomstrom & Petersen

Leading Jewelers Since 1907

Delft Block Escanaba

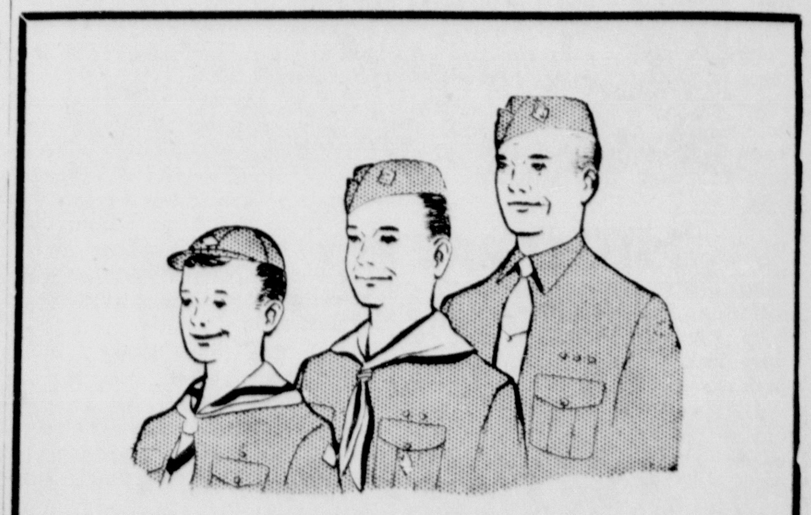

• Trustworthy • Loyal • Helpful • Reverent
• Friendly • Brave • Courteous • Kind
• Cheerful • Clean • Obedient • Thrifty

We Salute The Boy Scouts

and congratulate them on their 43rd Anniversary, Boy Scout Week February 6-13th. Since 1910 over 19,000,000 youths have been associated with this organization. Best of luck, Scouts and Scouters.

STATE BANK OF ESCANABA

ESCANABA, MICHIGAN

Member
Federal Reserve System
Federal Deposit Insurance Corporation

HEADED FOR ROME? — Clare Booth Luce, above, has been mentioned as possibly being President Eisenhower's choice for a new ambassador to Italy. The former Republican congresswoman from Connecticut would succeed Ellsworth Bunker in the post.

Tanks To Invade Sherwood Forest

The merrie men of England's Sherwood Forest now wear olive drab instead of Lincoln green, and if armor is again heard clanking through Robin Hood's greenwood glades it will be worn not by mail-clad knights but by mighty tanks.

Ever since World War II days, notes the National Geographic Society, the storied Nottinghamshire forest has been used for military purposes, first as a depot for war supplies and more recently for quieter military activities.

Now British War Office plans indicate that the rumble of tanks on maneuvers may soon sound in forest areas that once knew only the soft whir of arrows aimed at the King's deer.

One of a number of forests retained by the King in medieval times for wood and for sport, Sherwood once covered most of the rolling western part of Nottinghamshire and stretched even into Derbyshire. Although it included heaths, pastures and even hamlets, its forested areas were vast. Penalties for felling its trees and killing its deer were severe.

But Sherwood's scenic sweep of wooded wilderness that one imagines when reading of Robin Hood's adventures, has dwindled over the centuries. Now, though an area some 20 miles long and eight miles wide is still designated as Sherwood Forest, comparatively few wooded tracts remain. Coal mining has encroached upon it, and railroads rim its borders.

Most of the woodland that provided oak for England's navy and beams for St. Paul's Cathedral was cleared by the 18th century, when the old Crown rights to the forest and its pestiferous deer become obsolete. The fencing of land for agricultural use spelled the end of the forest as generations had known it, and the last part slipped from Crown to private ownership in 1806.

Escanaba Daily Press

FEATURES SATURDAY SPECIAL PICTURES

Balance The Deer Herd And Prevent Winter Starvation, Game Men Urge

A female deer is a doe, and a doe is a deer—and if there is to be an effective program to prevent widespread starvation of Michigan's deer herds the does will have to be killed along with the bucks.

For when you shoot only bucks and leave the does, the problem of deer over-population only beomes more acute.

This in brief is the belief of game specialists, not only in Michigan but throughout the regions where there is big game.

Right now the deer of Northern Michigan are herded into the stream bottoms and cedar swamps. It has ben a comparatively mild winter. But there will be starvation nonetheless because there are too many deer in most areas for the amount of available food.

Food Grows Scarce

Available winter food for the deer is cedar browse—the low-hanging branches that supply the deer with food and nourishment when the ground is covered with snow.

The large number of deer that roam in summer must in winter be concentrated in areas that are growing smaller and smaller. There is over-browsing; cedar branches are eaten back farther and farther—even beyond the reach of younger animals; the available food supply is dwindling.

Michigan Department of Conservation game division men, including Hoawrd Eldred, area game supervisor, and Carl Dubovsky, game biologist, of Escanaba, each winter make periodic inspection of the yards in this area.

From Trenary north in the snow belt area the deer have been yarding for some time. More recently the deer have gone into winter feeding grounds from Trenary south.

Starvation Prevalent

Deep snow, severe cold, and that tell-tale "high browse line" on the trees indicate the deer are in trouble.

"Starvation is very serious, much more so than we once thought," says Game Biologist Dubovsky. "Casual searches last year revealed much starvation and indicated that this is one of the more prevalent hazards to the deer herd than is genrally recognized—even after a mild winter."

Dubovsky is one of three men in the Upper Peninsula who are assisting the game division in deer investigations— the No. 1 problem of Michigan's game men at this time.

The three men are paid from Pittman-Robertson funds, derived from the federal tax on all sporting goods sold. The area in which Dubovsky assists comprises Delta, Marquette, Iron Menominee, Dickinson and the west one-half of Alger counties.

Problems At Stonington

While the hunter ranks first as the principal "enemy" of the state's deer herd, starvation during the winter comes close second. There are other killers, including the farm dog that raids the deer yards, cars and trains take their toll, and there is always the poacher or violator, whose activities continue through all the seasons.

Dubovsky considers the Stonington Peninsula section of Delta county as one of the most heavily populated by deer and therefore deserving of special mention

"At Stonington the herd has been building up fast in recent years and the animals are now encroaching on their reserve food supply," he said. "The herd there cannot be maintained in its present numbers. It will literally eat itself out of house and home."

Farmers of the Stonington area are aware of the deer problem. They can't overlook it. For as the deer increase they are making more and more inroads on farm crops during the spring and summer.

Deer Herd Control

"If the hunters shoot a large number of deer the animals will quickly recover their numbers—if they have sufficient food," Dubovsky pointed out. "But when the deer have eaten all of their available food supply they will not recover until the range is restored, which may be a matter of many years."

Would more hunters be the answer to the problem?

Here are some statistics from the Conservation Department on deer will to show that it will take a lot more hunters than we have now to bring the herd within reasonable limits—unless the season is opened on does as well as bucks.

Statewide in Michigan in 1951 hunters killed 108,359 bucks, or about 2 per cent of the state's herd of one million deer. Of that total kill, only 38,503 were killed in the Upper Peninsula.

U. P. Not Included

In 1952 the way was opened—in Lower Michigan only for the killing of does as well as bucks in special areas where there was crop damage by deer. What happened? In addition to the bucks, 65,000 does and fawns were taken by hunters.

But because of opposition by a few self-styled "conservationists" who apparently would prefer to see the deer strave than to be killed by a hunter's bullet, does could not be legally taken by hunters in the Upper Peninsula.

The Upper Peninsula deer herd, subjected to deeper snows and longer winters, were excluded from control measures authorized by the legislature. The inconsistency of the law is obvious. Downstate the hunters may kill antlerless deer in areas designated as critically over-populated. In the Upper Peninsula the deer must starve and thereby serve no useful purpose.

Death By Starvation

Game men promise "notable improvemnt" in the condition of the deer herd if the legislature will permit them to do what they know must be done—balance the deer herd against the food supply.

Those who oppose any program to permit the killing of does generally claim that if the does are killed the deer herd will die out. Game men contend that unless the does are made legal game the herd will die out anyway—at least to the number that can be maintained by the food supply.

Sentimentalists, who weep at the thought of a hunter shooting a doe or fawn, appear singularly unmoved by the plight of too many deer starving to death in over-browsed swamp. Perhaps that is because they have never counted the dead, as the game men have.

Game Biologist Carl Dubovsky holds the skulls of two deer of the same age. Yet the one deer has small bones, stunted antlers, caused by starvation, while the other attained growth to make him legal game. (Daily Press Photo)

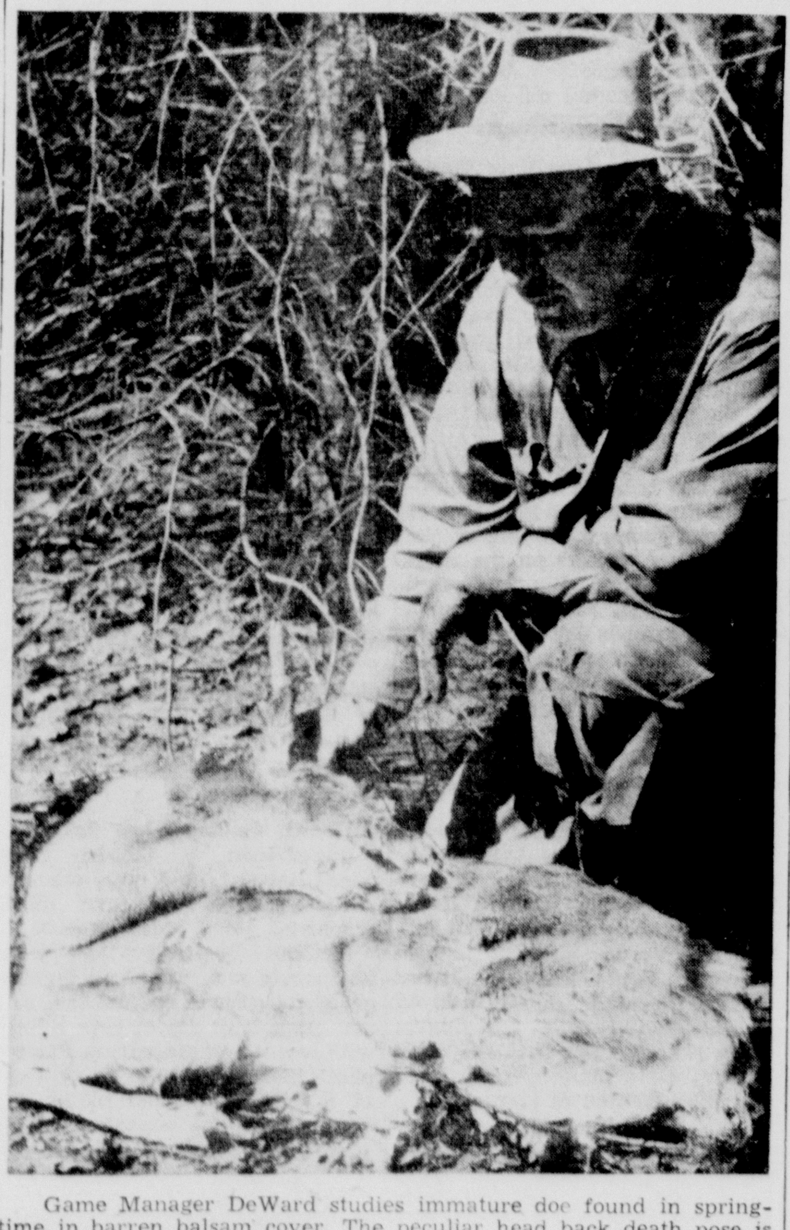

Game Manager DeWard studies immature doe found in springtime in barren balsam cover. The peculiar head back death pose is characteristic of deer found dead of starvation.

The cause of death is studied by an examination of the teeth of the dead animal. Development and wear indicate the age of the animal. Here the red, gelatenous bone marrow indicates starvation of a young immature animal.

Animals, Birds Gain Good Friend

GOSHEN, N. Y. (AP)—The small animals and birds of the Niantic, Conn., area have gained a good friend in Miss Ella H. Pope, school librarian here for 21 years, who recently retired and moved there.

Miss Pope when she lived here was the unofficial community protector of homeless, lost and discarded animals and birds, and her library workshop was a sort of pet exchange. Miss Pope said she has found homes for 73 dogs and cate and other animals.

Books And Youngsters Become Good Friends Through Betty, The Children's Librarian

Her problem is to get the right book to the right child, said Mrs. Kenneth (Betty) Jensen, of Escanaba, children's librarian in Carnegie Public Library, recently.

Mrs. Jensen, wife of a third mate on a Great Lakes ore boat, has been children's librarian in Escanaba since 1948. Born in Indiana, she came to Escanaba from Jackson.

"I answered a blind ad," she said. "I thought I would just come for a year, because I'd never been in this part of the country before. But now I feel I'm here to stay. I like it here."

Mrs. Jensen says there are all sorts of readers among her children—"slow readers, good readers, fast readers, exceptional readers. Then you have to help the child find the book that will suit him best."

No Routine Here

The children are great question-askers, Mrs. Jensen finds. "The questions range all the way from who invented chewing gum to who took the first bath," as she puts it.

Her work extends far beyond the merely routine. One woman came to her with a problem involving a grown son who had not been able to learn to read in grade school. The boy had been able to grasp only the simplest sort of primer—the cat ran after the dog, and so on. He had been passed from grade to grade by teachers who saw the boy was trying, felt sympathetic, but didn't know exactly what to do about him.

"Finally he got into the upper grades," says Mrs. Jensen. "He was embarrassed there about not being able to keep up with the others, however, and finally quit school."

He was his parents' only son. His mother came in to Mrs. Jensen and said, "Mrs. Jensen, what shall I do? He can't hold down even a laborer's job if he can't read. What will happen to him when his father and I die?"

Reader's Problems

The boy wouldn't read the very simple books—the only ones he could read—because they were "kid stuff" and he was embarrassed about them. The woman asked Mrs. Jensen to find some books that her son would read.

"I hunted through my collection to find some non-fiction books that looked grown-up," Mrs. Jensen says. "They had grown-up covers and illustrations but still had a vocabulary that the boy could read."

"I didn't see the woman again," Mrs. Jensen says. "I don't know how it came out. But I get problems at the other end of the scale—someone will come to me and say, 'What can I do about my Johnny? He never has his nose out of a book.' Then I say, 'Listen—you're the lucky one. At least your boy can read.' "

The Story Hour

Mrs. Jensen says she regards her job as a 24-hour one. In addition to her work in the library she lectures to various civic groups, being available particularly during the spring and fall. She reviews books; she describes how to use the library, enumerating difficult library services; and she narrates "human interest" stories of the library.

Each Saturday morning during the school year Mrs. Jensen has a story hour for children. From 10 to 10:30 she reads her audience stories or makes up stores herself. She acts the stories out, imitating a train a barking dog, as the story requires.

Before this year, all children who wanted to were allowed to come, but attendance grew so heavy that Mrs. Jensen was forced to bar children three and under. Her record attendance was 125 children at Halloween. Her crowds range from 15 up to the record depending on the weather, what else is competing for juvenile attention that day, and so on.

File Of Pictures

As a general rule it is difficult to hold a child's attention more than 20 minutes, Mrs. Jensen says. During the stories, though, the children discipline themselves, she says. If one child begins to make noise, others will say "Shhhhh!" or "Be quiet!" accompanied by stern looks.

Mrs. Jensen originated a mounted picture file which has now grown so big that it occupies two filing cabinets. Pictures are cut from magazines, mounted, and carefully filed according to subject matter by Mrs. Jensen and another librarian, Miss Elizabeth Jacobsen. The file now contains over 7000 pictures.

The pictures are put to many uses. The buck of the Buck Inn sign was modeled from a picture in the file. The Ice Show has used the file as a source of costume design. A teen age boy who is doing an oil painting of a Spanish bullfighting scene is working from a file picture. Children use pictures from the file for school study projects.

Mrs. Jensen likes her job "because there's always something different and interesting happening here."

Mrs. Kenneth Jensen

Perkins Carpenter Makes Fine Violins But Can't Play Them

An 87-year-old Perkins carpenter now is making his eighth violin.

He is Louis Demeuse, former Perkins sawmill operator, farmer, blacksmith, timber jobber and carpenter.

Demeuse began making violins six years ago and in that time has made three, one of which won a prize in the U. P. State Fair here in 1951. He made the other four in spare time before he retired.

Necks Well-Made

The Perkins carpenter uses birdseye maple and cedar in constructing the instruments. Some of the wood he uses has been stored in his sheds 30 years and some of it is purchased in mills here. Unless he is fortunate, as he was a few weeks ago, when he found a very old piece of beech in a load of firewood purchase by his son.

Demeuse, father of 13 children, uses a jig saw to cut out the front and back of the violin, from a pattern he made himself. A turning lathe, operated electrically, is used for cutting the pegs, sound posts, etc.

The necks of the violins are fashioned to an unbelievable perfection by this octogenarian. He uses special hand tools to get the correct grooves, curve and size.

Likes Friends

In making pegs and tailpieces, Demeuse uses hardwood. Sometimes, however, he obtains bones from a fox farm and from these makes pegs, tailpieces, fretting and other parts of the violin neck. When he uses bone for the tailpiece, or chin rest, he paints it black first.

Sides for the violin are bent to the proper form by steaming wood over a teakettle, or a pan of water on a hotplate in an upstairs workroom. He secures the softened wood to a form and allows it to dry. Then he is ready to begin gluing the instrument together.

Demeuse works only a few hours per day on the violins, for he likes friends, and spends much of his time with ol acquaintances.

Daughter Plays Violin

When he has completed a violin, it is really completed. The body is varnished, the strings are attached, and bows and rosin are at hand for anyone who might like to try it for sound.

Demeuse does not play the violin, so he doesn't know if his workmanship would please an artist. But he likes to draw a bow across the strings, fiddling a French ditty or two.

A daughter, Mrs. Bill (Margaret) Kimber of Green Bay, has a violin made by her father and plays often.

Fingers Are Agile

The violins made by Demeuse have a smooth, professional appearance, and do not look awkward or ill-shaped. The neck is expertly fitted to the sound box, pegs are sturdy and work well, and the neck and tailpiece look like that on any other violin.

He stains and applies the clear varnish to them himself.

The last instrument he made took about six months of his leisure time. It has a birdseye maple back and cedar top.

Demeuse has uncanny agility with his fingers and even now, though he is 87, he can fit the sound post in the violin, after it is glued, with a piece of string looped about the post.

Built 11 Sawmills

The Perkins carpenter is immensely proud of his violin workmanship, and of the fact that he is so hale at 87.

Demeuse moved to Perkins in 1903, built his house on a 45-acre tract of land in 1905, and in 1907 built his workshop there.

During the time he has lived there, he has jobbed timber off numerous forties, has made many thousands of feet of lumber, has welded for farmers in his shop, made sleighs, made horse shoes and shoed horses, did other blacksmith work and was a millwright, band saw filer and welder and grain thresher.

He built 11 sawmills and repaired seven others, built at least six houses, and numerous barns and sheds. Among houses he has built in the Perkins are are those owned by Jules Van Damme in St. Nicholas, Clifford LeClaire, John Gerou, and Henry Lancour in Perkins. Barns he has built include those of Fred LaBresh and Elmer Dugas.

Has Nine Children

Demeuse served as justice of the peace on the Baldwin township board from 1932 to 1946, and was a constable, member of the school board and board of review for many years. At one time he paid taxes on 48 forties near his home.

The Perkins octogenarian was born Dec. 22, 1865 in Kewaunee county, Wis. He was married in 1890 and lived in Menominee before coming to Escanaba in 1901. He lived here for several months, and them moved to Perkins because he "became discouraged" after diphteria cost the life of his son and left he and his family without money.

Nine of his 13 children are living. They are Joseph Demeuse of Gladstone, Mrs. William Kimber of Green Bay, Mrs. Louis (Margaret) DeGrand of Escanaba, Mrs. Odile Vallier of Perkins, Dona Demeuse of Rock, Albert and Jules Demeuse of Beaver, Wilbert Demeuse, who cares for his father's 4-forty farm, and Louise Demeuse of Oconto Falls, Wis. Mrs. Demeuse died about a year ago.

Learned By Regluing

Several years ago Demeuse dismantled his sawmill and turned his farm over to his son, Wilbert.

Since, he has devoted his time to making violins and several pieces of furniture, including a wardrobe, telephone stand and "what-not" corner shelves.

Demeuse, who likes to joke, says his memory is "getting short" but he surprises one later by remembering events long past.

Asked how he learned to make violins, the Perkins carpenter says:

"Years ago I re-glued one for a musician friend in Wisconsin. While his instrument was apart, I looked to see how it was made. Once I've seen how something is constructed, I never forgeet."

LOUIS DEMEUSE, 87, retired Perkins carpenter who now makes violins, tries out one of his instruments while his granddaughter, Susie Demeuse, watches. This instrument won Demeuse a prize in the U. P. State Fair in 1951. He has made three violins since he retired about six years ago. (Daily Press Photo)

Tragic Flood Challenges Hardy People Of Holland

By WADE JONES

THE HAGUE —(NEA)—Tough, tiny, water-soaked Holland has just fought and lost another battle with her ancient enemy, the sea. And now she faces another battle, to regain her financial strength.

Loss from the week-end storm will "run into hundreds of millions," according to a government spokesman.

"It puts us right back where we were after the war in 1945," he added grimly.

There's real tragedy in that last statement, for only five days before the storm struck, Holland had announced that her recovery from World War II had reached a point where she would not need any more United States economic dollar aid this year.

* * *

Those seven long, lean years since the war had seen this little water-bedeviled nation of 10,000,000 people fight its way back from a state of near paralysis to one of thriving productivity.

And it was done the hard way —no miracle short cuts or "have your cake and eat it" methods. It came through hard work, tight regulations, self denial and brains.

How often can this country, historically plagued by invasions of the sea continue to bounce back?

The answer was to be seen in the faces and actions of Dutch men, women and children as they fought along the country's 1500 miles of dikes to block the attack of the sea.

I watched that battle in the Rotterdam and Dordrecht areas.

It was raining and the gale from the northwest lashed the rain flat into the grim faces of the men wrestling sandbags, the women weeping as they carried babies and clothing from their endangered homes, the evacuees plodding toward long rows of busses which would carry them from the danger area.

* * *

There were grimness and a few tears but no panic. Men in bright yellow wooden shoes or in knee-high rubber boots toiled steadily, as if they'd been at it for years. [illegible] sandbags, heaving them off trucks and slapping them into weak points along the dikes.

In the midst of the swift jumble of straining men and grinding trucks stood a little boy of seven, bareheaded in the gale and rain, calmly working a small hand pump in the street. The modest trickle he produced emptied into the gutter and eventually added itself to the seas of water on all sides.

Electricity had gone so home radios weren't working. With the intuitiveness born of centuries of fighting the sea, men knew what to expect but it was only a guess.

Out on the gray, wind-ripped dikes in the flatlands the most dramatic battle was fought.

Here one saw great gaps in the dikes with water pouring through. Over there in a clump of trees was a farmhouse, and a boat was trying to evacuate a family. Seven people were drowned there.

Dutchmen, long used to floods and their danger, are no different from people I have seen in America's great flood areas along the Missouri, Mississippi and Ohio rivers. None wanted to leave his home. Some just wouldn't.

For Better Homes **BUILD—REPAIR—REMODEL** For Better Living

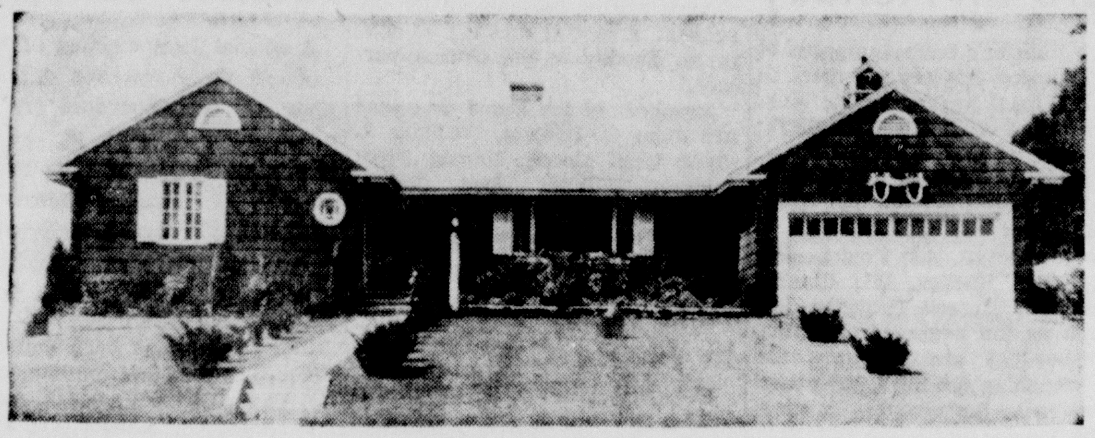

The Ethel

Modern, Attractive, Comfortable

Rooms	Six
Bedrooms	Three
Closets	Nine
Dimensions	60' x 33'
Cubage	44,200 ft.

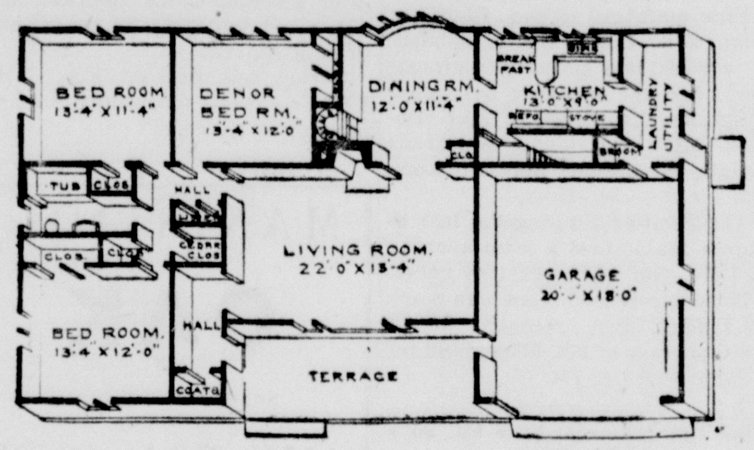

The modern family that prefers a comfortable, informal way of life—that likes to have three bedrooms in the home and wants to build a house that is just as handsome to look at as it is pleasant to live in—will heartily approve of "The Ethel." With overall dimensions of 60' x 33', the Ethel has a cubage of 44,200 feet. At least an 80 foot lot would be required to hold the house and attached two car garage.

If the folks who live in this charming home like to spend as much time as possible outdoors during the warmer weather, they can transform a part of the back yard into a summer living and dining area. This back yard area plus the attractive front terrace, as included in the accompanying plan, will give "The Ethel's" owners, their family and friends lots of 'extra' space in which to more comfortably enjoy a variety of warm weather get-togethers.

A four windowed bay in the back wall and the spacious china closet in the left wall are the two most attractive and distinctive features of the dining room. The smaller closet, in the right wall near the door from the living room, can be used as a convenient storage place for clean table linen.

Throughout "The Ethel," storage presents no problem whatsoever. Each of the bedrooms, including the den or bedroom, has a spacious closet. And, in addition to the large broom closet opening on the laundry-utility room, there is a general purpose closet, a roomy cedar closet and a good sized linen closet.

An unusually large amount of windows brings as much of the bright sunshine into the house as possible. Both the front and back bedrooms reap the benefits of cross ventilation; the den or bedroom also is well lighted and ventilated for it has three windows in its back wall. Double windows, above the sink in the kitchen, help to make the room more bright and cheerful for the busy housewife; the abundance of well placed counters, cupboards, cabinets and appliances helps to make kitchen tasks both easier and more pleasant.

Spacious and charming, the 22' x 13'4" living room should be so planned and decorated that it can serve as the gathering spot for family and friends. The large fireplace in the back wall is a welcome decorative feature that also helps to add a friendly note to the room's overall appearance.

If one so desires, the television set can be placed against the right living room wall. However, more and more families are having their TV sets installed in the family recreation room. This leaves the living room free for 'visiting' etc.

Blueprints Available

Complete plans and specifications for this house and all other "Home of the Week" designs are available at moderate cost.

For plan prices, write to the Home Building Editor (Escanaba Daily Press, Dept. 15) and enclose a self-addressed, 3c stamped envelope. Allow 7 to 10 days for a reply.

New Device Reduces Tooth-Drilling Time And Shock To Patient

ANN ARBOR (AP)— Research on a new piece of dental equipment, designed to reduce patient discomfort, was described by experimenters at the University of Michigan's school of dentistry.

The new equipment is a handpiece into which the dentist inserts a drill. It functions through use of ball bearings which permit drilling at much faster speeds, thus reducing the cutting time in tooth drilling. Marked reduction in the amount of heat developed and a quieter, smoother operation was reported by Dr. Floyd A. Peyton, who is in charge of the physical research laboratories of the dental school.

He said that the advantages of the new equipment, if confirmed by further tests, are expected to "permit delicate and accurate operations" with less vibration shock to the patient.

The handpieces are not yet available as a commercial item in the profession but are expected to be marketed soon.

HEAVY ODDS

The odds against any single number winning any time the ball is whirled on a Monte Carlo roulette wheel are 37 to 1. A winner receives 36 times the amount of his stake.

Coal burned in the generation of electricity for the city of Chicago is at the rate of an entire trainload every six hours — more than 325 cars of bituminous coal every 24 hours.

We've Just Received A new Selection Of
LIGHT FIXTURES
For
KITCHENS
BEDROOMS
BATHROOMS
LIVING ROOMS
Herro Electric Shop
1314 Ludington St. — Ph. 1986

save TIME and MONEY
TIMKEN Silent Automatic OIL HEAT
Consult Dealers Below
FREE SURVEYS AND ESTIMATES
OIL BURNERS • OIL FURNACES • OIL BOILERS • WATER HEATERS
Upper Peninsula Heat & Power Co.
Phone 7403 Gladstone 719 Delta
Dalip Rehnquist
Heating - Plumbing - Sheet Metal
Phone 345 Escanaba 1509 Lud. St.
Hoholik Bros. Plumbing & Heating
Manistique, Mich. Phone 566-W

LOOK!
This Is A Genuine
Delco Oil Furnace
75,000 B.T.U. Capacity
• Vaporizing Oil Burner
• A General Motors Product
Only $295.00
Plus Tax & Installation
Moersch & Degnan
Plumbing-Heating-Sheet-metal
112 N. 10th Phone 1381

DON'T LET WINTER CATCH YOU UNPREPARED .....
Call us now for prompt delivery of the coal you'll need.
COLEMAN NEE
Phone 155-W

Decorate walls... furniture ...wood trim... with
SATIN IMPERVO
New Low-Lustre Enamel
$2.15 PER QT.
Lauerman's
OF ESCANABA, INC
This Is Our 25th Year In Escanaba!

WILLIAMSON Oil FURNACE
Fully automatic... just light at start of heating season and then set at desired temperature. Saves labor ... saves fuel.
Made by Williamson of Cincinnati, one of the nation's oldest and leading furnace manufacturers. Phone for FREE INSPECTION. Easy credit terms.
Distributed by
A. Pearson Supply Co.
Escanaba Dealer:
Pearson Furnace Co.
Manistique Dealer:
Hoholik Plumbing & Heating

You'll find real satisfaction here. The first business discovery we made was the importance of pleasing our customers.
ESCANABA CONCRETE CORP.
READY MIX CONCRETE
COAL • BUILDING SUPPLIES
Phone 2940

IN THE HOME WORKSHOP with RUTH WYETH SPEARS

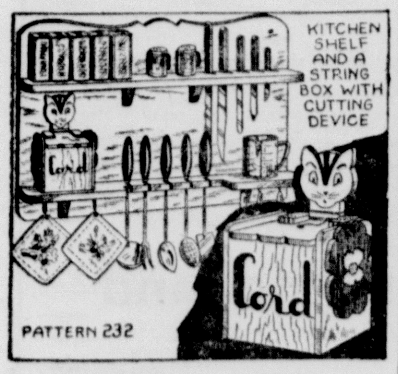

USEFUL KITCHEN HANDIES YOU CAN MAKE

This two-deck shelf with graceful back and slots for utensils is just what is needed over a stove or work counter. Pattern 232 gives actual-size cutting guides for shelves and string box, with a cat peeking from behind the bright flower. Price of pattern is 25c.

WORKSHOP PATTERN SERVICE
Escanaba Daily Press
Bedford Hills, New York.

Bugs Bunny

Priscilla's Pop By Al Vermeer

Blondie by Chic Young

• STAYS UP
• IT ROLLS
• IT LASTS
• COSTS LESS to maintain
NO MONEY DOWN
36 Months to Pay
388
Gehringer Heating Service
422 Ludington St.

AMERICA CHOOSES RUSCO OVER ALL OTHER COMBINATION WINDOWS

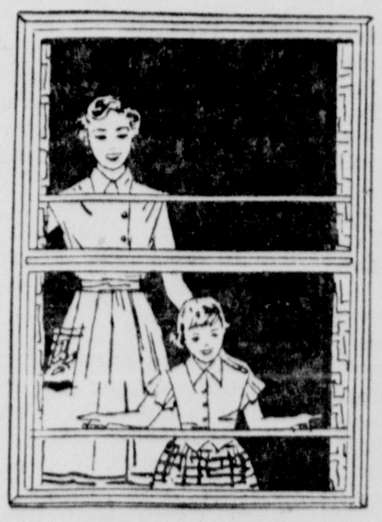

The 10,000,000th RUSCO WINDOW will be installed this year!
RUSCO'S DEPENDABILITY AND SUPERIOR FEATURES MAKE THE BIG DIFFERENCE
Here's What You Can Win— A NEW 1953 FORD V-8 or CHEVROLET or PLYMOUTH or one of the seventy CASH PRIZES totaling $35,000
WE'RE CELEBRATING the 10,000,000th Rusco Window With a Big $42,500 PRIZE CONTEST
It's fun—it's easy! Here is your big chance to win a beautiful new car or a handsome cash prize. All you do is finish the sentence "I like Rusco Combination Windows because ..." We will be glad to show you the features that make Rusco outstanding. All married persons or property owners 18 years of age or over are eligible to win.
Don't Miss It! Call Us Today For YOUR FREE ENTRY BLANK
"ALWAYS ONE STEP AHEAD OF THE WEATHER WITH RUSCO"
WAIT WINDOW CO.
1615 Ludington St. Phone 2684-W

Cooks People Oppose Camp

A large majority of Inwood township citizens are opposed to the establishment of a prison work camp in the Cooks area, it is disclosed by the Garden Peninsula Lions Club which recently conducted an opinion poll in the area.

The Lions Club, which has members in both the Cooks area and the Garden peninsula, was requested by Inwood citizens to conduct the opinion survey, it was reported here yesterday by Alex Weigandt, of Cooks, club president.

Weigandt said that questionnaires were mailed to approximately 90 per cent of the residents of Inwood township. Replies indicated, he said, that 88 per cent of those polled were against the proposed camp while only 12 per cent favored it.

"Inwood township people are not necessarily opposed to the camp project, but they are definitely against having it located in Inwood township close to farming and resort country," Weigandt said.

"The Garden Peninsula Lions Club undertook this project at the request of Inwood township citizens as a public service," Weigandt stated.

The attitude of Inwood citiens toward the proposed camp was outlined by Garden Peninsula Lions representives at a meeting of the Manistique Lions Club Tuesday night. The club also has presented the matter to the County Board of Supervisors.

Michigan Twins, 4 Sets, Confusing To Army Officers

FORT KNOX, Ky. (AP)—Who's who in the army isn't a title, but it could be the cry of any puzzled First Sergeant who's been seeing double lately.

About eight weeks ago twins—four sets of them—reported to Dog Company of the 367th AIB, 3rd Armored Division.

The twins have not only set a new record in confusing their superiors, but are believed to be the greatest number of duplicates in a single Army Company.

Now undergoing basic training here, they are Privates Donald L. and Douglas E. Marzinski of Alpena, Mich.; Gerald A. and Lawrence J. Coughlin of Flint, Mich.; William E. Newling of Dunbar, Wis., and Williard D. Newling of Kingsford, Mich.; and Donald A. and Ronald A. Hagaman of Hillsdale, Mich.

So many sets of twins in one outfit also has amazed old-timers who can't recall the like in their long Army careers. Even the twins were surprised, and they soon got together after learning about each other.

A First Sergeant has eased his problem of confusion by putting a set of twins together on a detail or in classrooms.

Ministerial Group To Hold Services At Cloverland Lodge

The Manistique Ministerial Association will conduct worship services at Cloverland Lodge every Sunday at 3 p. m. beginning tomorrow afternoon, it is announced.

Speaker for tomorrow will be the Rev. Harold Martinson, pastor of Bethel Baptist Church. Other pastors in the association will deliver messages on succeeding Sundays.

Driver And Auto Go Unscathed In Accident Thursday

Both driver and car escaped unscathed in an accident at 6:50 p. m. Thursday on US-2, a quarter mile east of Manistique.

The driver, Jesse Messer, 57, of Gulliver, told state police that his vehicle skidded on ice, slid off the road and rolled over in a snowbank. Messer was traveling east.

Employment In U. S. Reaches 60,524,000

WASHINGTON (AP)—Employment in the United States reached its highest January level on record last month—60,524,000.

This was about 750,000 above January, 1952, but about a million under December, 1952, Secretary of Commerce Weeks reported yesterday. The seasonal decline is usual.

The number of unemployed was estimated at 1,892,000.

White Collar Folks See Hope For Raise As Controls Perish

By SAM DAWSON

NEW YORK (AP)—The death of wage controls will find both workers and employers wondering if another round of pay boosts is coming up.

And white collar men will be asking if the raise they hoped for—the raise that somehow got stuck in the paperwork involved in controls or was pared back from what the boss said he'd like to give—will now be a possibility again.

Costs Pinch Profits

Pressure for higher wages will doubtless be increased in several quarters as wage controls end.

With employment at a record high and unemployment slight—with industrial activity at a peak and many skilled workmen hard to find—labor will be in a good bargaining position if time to reopen contracts rolls around during the present business boom.

But several rounds of pay boosts since the war have lifted wages high in many industries, and management is getting more stubborn as operating costs pinch profit margins.

Most businessmen feel that, for industry as a whole, there won't be much change in either labor demands or management stands as a result of the end of controls. Businessmen contend that for all practical purposes wage controls have been all but dead for months.

Applications Pending

First test of what is likely to follow the end of controls may be found in some 10,000 applications before the Wage Stabilization Board for new and higher pay scales.

Will these pay hikes automatically go into effect for thousands of workers? Or will some of the cases be re-opened in labor-management negotiations?

The latter possibility is seen because many of the applications were made—not for what labor-management negotiators were ready to agree upon—but for the maximum they thought they could get by the board.

Students Present Program Thursday At PTA Meeting

By MRS. VILAS YOUNG

A large number of members and friends enjoyed the program presented by students of Manistique high school Thursday evening preceding the meeting of the Lincoln-Riverside PTA.

The meeting, held in the Lincoln gymnasium, opened with several selections by the Pep Band under the direction of Robert Nelson. Other members present included Mary Ann Mincoff, Sally Stoor Mary Ella Giovannini, Robert Bouschor, Gordon Moore, Bill Morden, Stephen Smith, Adelor LaCroix and Maurice Creeger.

Mrs. L. E. Wilson, program chairman, introduced Marvin Frederickson, dramatics teacher. Mr. Frederickson explained the purpose of the psycho-drama "And You Never Know," and urged that all present do some critical thinking either in regard to themselves or their children to determine whether the problems presented would apply.

The play itself centered around the Hollis Family. It was Saturday, and as so often happens, one of those days when things go wrong. Mrs. Hollis was played by Janet Sheahan; Tom, the husband, by Nicholas Babladelis, and Margaret the older daughter, by Ellen Heideman. A vital part of this family was the younger daughter, Jean, who did not appear in an active part.

During the business session members voted to contribute to the March of Dimes and also to purchase needed equipment for the stage. Mrs. Julius Settergren, president, appointed Miss Winifred Orr, Mrs. Richard Abrahamsen and Mrs. Oscar Blomquist to this committee.

Mrs. Russell Paquette was elected treasurer to fill the vacancy caused by the resignation of Mrs. John Blomquist.

Mrs. Dale Ott, chairman, reported that the kitchen was again equipped with the necessary coffee pots, silver, and sugar and creamers. Also on her committee were Mrs. Jack Soukup and Mrs. Oscar Blomquist.

Attendance awards were presented to Mrs. E. LaFave's kindergarten at Riverside and Mrs. B. Gero's afternoon group at Lincoln.

Miss Orr explained the need for used clothing and stated that children would bring home folders regarding this project on Friday. She also stated that the leader of Boy Scout Troop 460, sponsored by the PTA would appreciate some of the men of the organization or fathers of troop members attending the meetings whenever possible on Wednesday evening to assist him with requirement work.

A valentine tree centered the refreshment table. Hostesses were mothers of Miss Mabel Baker's second grade. Committee in charge consisted of Mrs. Robert Hoar, Mrs. Jack Soukup, Mrs. Marland Wolfe, Mrs. Leo Chartier, Mrs. L. E. Wilson and Mrs. Jules Rivard.

Obituary

MRS. BERTHA ROBERTSON

Funeral services for Mrs. Bertha Robertson, who passed away Saturday at the Schoolcraft Memorial Hospital, were held Wednesday at the First Methodist Church, with Rev. Edgar M. Smith officiating. The body was placed in Lakeview vault and will be buried in the spring in Fairview cemetery under the direction of Kefauver and Jackson Funeral Home.

Mrs. William Mueller was organist for the services.

Pallbearers were Gordon, Norman, William, Philip and Allen Robertson and J. C. Brown.

Social

Bridge Club

Mrs. L. E. Hambeau, 608 Manistique Ave., entertained members of her bridge club Thursday evening at her home.

Prizes were awarded to Mrs. John Weber, Mrs. Eva Besner and Mrs. Jasper Laurion. Mrs. Fred Hinkson was given the special award.

Lunch was served at the close of the evening.

Mrs. Aileen Nelson was a guest of the club.

* * *

Entertains

Mrs. William McKenzie, 410 Range St., was hostess to her bridge club Thursday evening at her home.

Prizes were given to Mrs. A. J. Nastoff, Mrs. Emmett McNamara and Mrs. Harold McNamara.

Lunch was served later.

* * *

St. Jude Circle

The St. Jude Circle held its regular meeting Thursday evening at the home of Mrs. Milton Bunker, 229 Schoolcraft Ace., with Mrs. Arthur Halvorsen as assisting hostess.

Following the business meeting cards were played with prizes going to Mrs. Peter Sangraw and Mrs. Lawrence Gardner in canasta and Mrs. Sara Dalgard and Mrs. William A. Norton in 500. The special awards were given to Mrs. Sangraw and Mrs. John Barr.

Lunch was served lated.

The next meeting will be held at the home of Mrs. William Vincient, W. Elk St., with Mrs. Leo McNamara as assisting hostess.

City Briefs

Mr. and Mrs. Herbert Kalnbach, of McMillan, are the parents of a daughter, Nancy Ann, born Feb. 4 at the Schoolcraft Memorial Hospital. The infant weighed 6 pounds and 11 ounces.

Mr. and Mrs. William Drefs, 550 Gero Ave., left Friday for Carbon Cliff, Ill., to attend the funeral of his sister, Mrs. Julius Schmidt.

Mr. and Mrs. Byron Leveille, of Gould City, are the parents of a son born Feb. 6 at the Schoolcraft Memorial Hospital.

Mr. and Mrs. D. M. Creeger, S. Cedar St., have returned from Chicago where they transacted business.

K-C's To Hear MHS Debaters

Manistique high school debaters and their coach, Marvin Frederickson, will present a program at a regular meeting of the Knights of Columbus Monday evening, it is announced.

The debaters, again champions of the Upper Peninsula this year, will present in abbreviated form the arguments by which they won the U. P. title in January at Marquette.

Members of the debate squad are Mary Ella Giovannini, Laura Pizzala, Jon Schuster and Nicholas Babladelis.

The K-C meeting, to be held at the K-C hall, River St., will start at 8 p. m. Debaters will appear on the program at 9.

Following the session a ham lunch will be served under the direction of Robert Berger, council lecturer.

Briefly Told

Masonic Meeting — A special meeting of Lakeside Lodge No. 371, F. & A. M., will be held at 8 p. m. Monday for the purpose of work in the Entered Apprentice degree.

* * *

Past Matrons—The Past Matrons Club of Ida Chapter No. 54, Order of the Eastern Star, will meet at the home of Mrs. Grace MacDonald, S. Cedar St., Monday evening, Feb. 9, at 8. Miss Winnifred Orr will be the assisting hostess.

* * *

Used Clothing—Members of the Sunday school of the First Methodist Church are asked to bring used clothing to the church on Sunday to send to Angele Sabella and her brothers and sisters in Jerusalem. The boys range in age from 9 to 14 and the girls from 10 to 17.

* * *

Women's Society—The Presbyterian Women's Society will meet in the church parlors Wednesday, Feb. 11. The program will consist of a vocal duet by Miss Rita Roussin and Miss Helen Charron, devotions by Mrs. George Wilson and Bible study by Rev. Paul Sobel. Hostesses will be Mrs. Cecil Moore and Mrs. John Hanson. All members are urged to attend the sewing and handwork hour from 2 to 3 p. m. immediately preceding the meeting.

* * *

Lady Foresters—The Women's Catholic Order of Foresters will hold a social meeting Tuesday evening at 8 in the basement of the parochial school. Hostesses will be Mrs. Charles Redeker, Mrs. Don Messier, Mrs. Anthony Nastoff, Mrs. Justin Nelson, Mrs. Victor Schuster, Mrs. John Seling, Mrs. Nick Stoken, Mrs. Chris Schnurer, Mrs. Thomas Smith, Mrs. John Solingy, Mrs. Delia Sangraw, Mrs. Leo Thomas and Mrs. Joseph Vassau.

CARD OF THANKS

It is with sincere gratitude that we express our appreciation to our friends and neighbors for their kindness at the time of the death of our beloved wife and mother, Mrs. Bertha Robertson. We are grateful to Rev. Edgar M. Smith for his consoling words and other manifestations of sympathy; to those who served as pallbearers, offered the use of their cars, and sent flowers, and to all others who aided us. Your kindness will always be held in grateful remembrance.

Signed:
Alex Robertson and family

Play Shuffleboard

Tournaments every Wednesday and Sunday. Teams are now being organized. Fascinating for those who like fun.

GARDNER'S GLASS BAR

Church Services

Church of the Redeemer, Presbyterian—Church school, 9:45 a. m. Worship service, 11 a. m. Sermon: "What About This?" Annual youth Sunday with the young people participating. Adult instruction class at 8 p. m. Monday. Women's Society 3 p. m. Presbyterian Guild 8 p. m. Ladies' choir rehearsal 7:15 p. m. Wednesday Mixed choir rehearsal 7:30 p. m. Thursday. —Paul Sobel, pastor.

St. Francis de Sales — Sunday masses at 6, 8, 10 and 11:30 a. m. Daily masses at 6:30 and 8 a. m. Confessions, Saturdays from 4 to 5 and 7 to 8 p. m. Daily before the 8 o'clock mass.—F. M. Scheringer pastor, George Pernaski, assistant pastor.

St. Alban's Episcopal —Sunday school, 9:30 a. m. Morning prayer, and sermon 11. Ladies' Guild at 2:30 p. m. Choir practice 7 p. m. Wednesday.—G. C. Drew, lay minister.

Zion Lutheran —Sunday school and junior church at 9:15 a. m. Sexagesima service, 10:30 a. m. Sermon: "The Word of God." --G. A. Herbert, pastor.

First Methodist—Sunday school, 9:45 a. m. Worship service 11 a. m. Sermon: "The Unveiled Face". Race Relations Sunday. Prayer Circle Tuesday at 7:30 p. m. —Edgar M. Smith, pastor.

Free Methodist—Sunday school 10 a. m. Morning worship, 11. Evening service 7:30. Midweek prayer service, 7:30 p. m. Wednesday. —Robert Sickmiller, pastor.

Bethel Baptist — Church Bible school at 9:30 a. m. Children's church, 10:30 a. m. Worship service at 10:30 a. m. Sermon topic: "The Cornerstone of Christian Faith." BYF meeting at 6:30 p. m. Evening service 7:30. Bible study and prayer service 7:30 p. m. Choir practice, 8:30 p. m. Wednesday. Fellowship monthly meeting 8 p. m. Thursday. —Harold Martinson, pastor.

ICE CREAM SPECIALS

Borden's
Cherry - Vanilla
Heart Center
Strawberry
Butterscotch
Vanilla
Spumoni
Chocolate
Buttered Pecan
Cherries in New York
Chocolate in Vanilla
Neapolitan (3 layer)

Lady Borden
Lorraine Cherry
Vanilla
Strawberry
Chocolate
Buttered Pecan

Sherbet
Cranberry
Raspberry
Lemon
Orange

BonBons Drumsticks
Ice Cream Sandwiches & Cones

BRAULT'S

Crack Bowlers Here On Monday

The Pfeiffer's team composed of crack Detroit bowlers will meet a team of local kegling artists Monday evening on the Brault's alleys, beginning at 8:30.

Manistique bowlers selected to meet the Detroiters and their averages follow:

Robert Hewitt, 184; Fred Lesica, 189; Bruce Rossier, 181; Clayton Riley, 180; Russell Poquette, 185.

High as the averages of Manistique bowlers are, they are far from reaching the big figures used to designate the averages of some of the Detroiters.

Five members of the Pfeiffer's team, according to figures published a week ago in Detroit newspapers, had the following averages:

George Young, 207.1; Fred Bujack, 204.4; Don Carter and Louis Sielaff, 204.2 each; Billy Williams, 202.

The Pfeiffer's during the last 60 games maintained a team average of 1,013, and last week they rolled 1,199 to cop second team high mark in Detroit. Just recently Sielaff rolled games of 279, 279 and 216 for a high series of 774.

Classified Ads cost little but do a big job

Look, Kids!
Cho-Cho's 5c
Ice Cream Brownies 10c

See our line of Frozen foods: Chickens, breaded shrimp ready to fry; fresh sliced strawberries, and fresh frozen peas.

Specials For Sunday And Monday
Fairmont's Cottage Cheese with Chives.
Strictly fresh local
EGGS ...... doz. 55c
Skinless
FRANKS .... lb 49c
Large
BALOGNA .. lb 39c
Fresh fruits and vegetables.
Brach's Candy in heart shaped boxes 65c box

Briggs' Grocery
Phone 32-J 1022 Deer St.

Presbyterian Board To Be Reorganized At Meeting Sunday

The Session of the Presbyterian Church will be reorganized for the year at a special meeting at 4:30 p. m. Sunday in the church parlors.

Members of the board this year are John C. Hanson, William J. Cook, Cecil Moore, Marvin Frederickson, William Hood, Joseph Paull and William L. Norton.

Reckless Driver Fined Yesterday In Justice Court

Robert T. Carley, 25, of Cooks paid a fine of $25 and costs of $4 after pleading guilty in local justice court yesterday to a reckless driving charge.

Carley was ticketed Feb. 4 on US-2 in Inwood township by Michigan state police.

Joint Veteran Session Called

A special joint meeting of Manistique's three veterans organizations has been convened for 7:30 p. m. Tuesday, Feb. 10, at the American Legion building for the purpose of meeting Lloyd G. Chapman, assistant director of the Michigan Veterans Vocational School near Kalamazoo, it is announced.

The session has been called by John B. Nessman, commander of the VFW; Oliver Edwards, American Legion commander, and Floyd Houghton, head of the DAV.

A film on the school will be shown at the meeting.

All veterans, whether or not they belong to one of the organizations, are invited to attend.

MANISTIQUE THEATERS
Evenings 7 and 9 p. m.

OAK
Sunday and Monday
"MY PAL GUS"
Richard Widmark-Joanne Dru

CEDAR
Tonight and Sunday
"MY COUSIN RACHEL"
Olivia de Havilland
Richard Burton

Last Times Tonight at the Oak
"Confidence Girl" Tom Conway
"Texas City" Johnny Mack Brown-Jimmy Ellison
Serial: "KING OF THE CONGO"

LITTLE CHIEF PONTIAC SAYS—

"Take It Easy— S-T-R-E-T-C-H Your Cash!

MAKE YOUR CAR REPAIRS, TOO, ON OUR EASY BUDGET PLAN!

Don't fret about those major car repair bills! Get the job done now before bigger troubles develop! And relax while you're at it. Pay for them the easy way with our convenient Budget Plan. It's quick no bother or red tape. Just drive in soon and see our Service Manager.

PONTIAC SERVICE

Crawford and Holland
Buick-Pontiac Sales and Service
Phone 190 Manistique

Tennessee Waltz

HORIZONTAL

1 Tennessee's nickname is the "Volunteer ——"
6 Nash—— is the capital of Tennessee
11 Fondle
13 Motion pictures
14 Take into custody
15 Russian storehouses
16 Genus of cattle
17 Bird of prey
19 Compass point
20 Forays
22 Short jacket
25 Abstract being
26 Small island
30 Pauses
32 Arabian prince
33 Mortise
34 Bridges
35 Diminutive of Stanley
36 Dolt
39 Royal Italian family name
40 Separate twins
43 Oriental porgy
46 Chemical compound
47 British money of account
50 Type of fur
52 Beast
54 Conductor
55 Expand
56 More halt
57 Goddess of growing vegetation

VERTICAL

1 Incrustation on a sore
2 Edible rootstock
3 Arrivals (ab.)
4 Golfer's device
5 City in Germany
6 Balloted
7 Yellow bugle plant
8 Parts of the mouth
9 Dregs
10 Essential being
12 Fixed look
13 Turkish prayer rug
18 Annamese measure
20 Mean
21 Smirk
22 Goddess of discord
23 Canvas shelter
24 Bones
27 Bodies of water
28 Church fast season
29 Gaelic
31 Street (ab.)
32 Electrical unit
36 Willow
37 Qualified
38 Unit of electrical capacity
41 To the center
42 Type of architecture
43 Relate
44 Extent
45 Mohammedan priest
47 Persian tentmaker
48 Proportion
49 Drinks made with malt
51 Fish
53 Island (Fr.)

Answer to Previous Puzzle

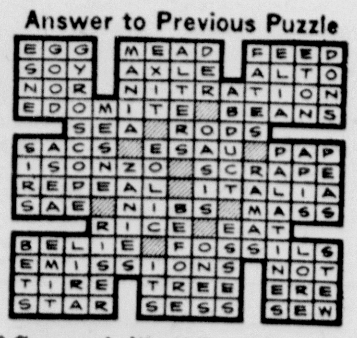

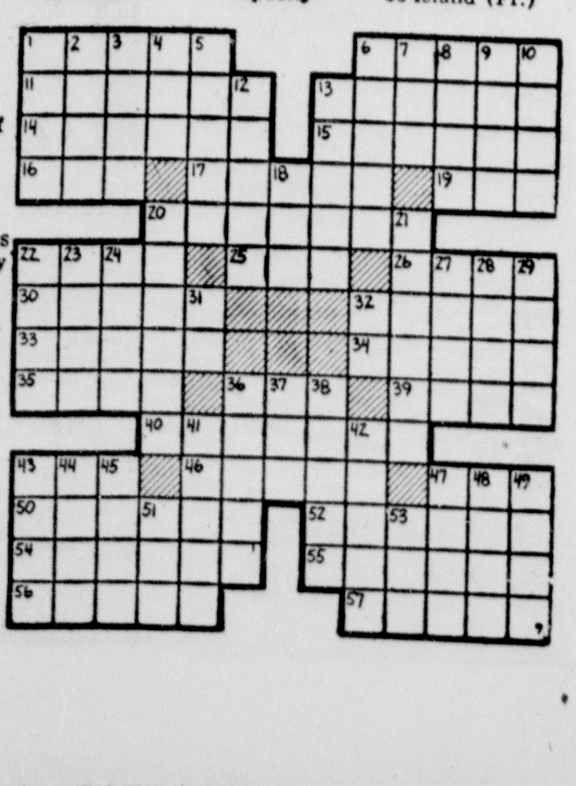

"Remember the Maine"

Aged and gray now is the generation whose pulses were electrified over half a century ago by that rallying cry.

The battleship Maine was blown up in Havana Harbor, and almost overnight the United States found itself at war with Spain.

As a war it didn't amount to much — Spain was feeble and corrupt although wearing a bold front of power. The United States soon found itself a world power, an empire with vast colonial possessions and harsh, new responsibilities.

It is fitting that the Manistique VFW should remember the men who fought against Spain, and honor them at a banquet Feb. 15. New and more terrible wars tend to make us forget the sacrifices of those who fought long ago.

The Manistique Cleaners & Dyers
211 Oak Street Phone 191

Our Boarding House with Major Hoople

STAMNESS
Optometrist
Manistique, Michigan

SHELL

Premium Products
Prompt, Courteous Service
MANISTIQUE OIL CO.
Phone 26

ASSOCIATE DEALERS
Knuth's Thompson Heights
Sine's Super Service
Auto Body
Jack Pine Lodge, M94
Duncan, Blaney Park
Kerridge's Big Spring Road
Brigg's Shell Service
Farmers Implement Co.
Klagstad's, Gulliver
Ken Schnurer, R-1
B. A. Hillison, Cooks

If You Want To 'Put The Heat On', A Low Cost 'Wanted To Buy' Ad Will Find You A Good Stove Or Heater

Phone 692 — It's easy to place an Ad. Just telephone 692 and ask for the Press Ad-Taker. For best results and best rates, place Ad for six times — Phone 692

ESCANABA DAILY PRESS WANT ADS BRING QUICKEST RESULTS

For best results, place ad for six times. Cancel when you get results. You will be charged only for number of times run.

Rates for the minimum 12-word ad are:

6 times ...... 42c a day
3 times ...... 48c a day
2 times ...... 54c a day
1 time ...... 60c a day

For six days, the charge is 3½c a word; three days 4c a word; two days 4½c a word and one day 5c a word.

Ad must be placed before 5:30 p. m. the day before publication.

For Sale

NEW and Used Chain Saws, Lombards and Disstons. Cox Oregon Chipper Chain, wedges, files, etc. ROCK CO-OP CO., Rock, Michigan. C-23-1 mo.

PASTIES, LARGE, MEATY, Baked fresh daily, 40c each. Also full line of home baked bread, rolls, cakes, etc. Family Bakery, 327 South 15th Street. 9831-36-6t

DURING OUR remodeling, we will have many counters and miscellaneous fixtures for sale. For first choice on items, phone The Fair Store, 10. C-37-3t

PIANO, electric stove, rugs, radio, bedroom set, washing machine, living room set, studio couch, chest of drawers and mirror, miscellaneous household articles. Phone 2757-J. 9806-34-6t

LARGE SIZE baby crib; 2 small-size gas ranges; 3 kitchen sinks; Singer round bobbin sewing machine; RCA record player; china closet; ¾-size bed, complete; Coleman oil heater; 2 pair snowshoes. THE TRADING PLACE, 713 Ludington St. C-35-tf

2 AUTOMATIC waterers; 3 hog feeders; two-wheel trailer; 1948 ¾-ton Ford pickup; 3¾-ton ground barley. Phone Rapid River 2666. G2911-34-6t

USED 5-Pc. wood dinette set; studio couch; several used sewing machines. PELTIN'S, 1307 Ludington St. C-34-tf

RADIO SERVICE—Car Radios, home radios, for house calls, phone 2891 MEISSNER Radio Service. 318 Steph C-196-tf

SCHWINN BICYCLES—repairs, parts, and accessories. Turner's Bicycle Shop, 230 Steph. Ave. C-30-tf

RUMMAGE SALE, between 7:00 and 9:00 p. m. Inquire side door, 419 S. 9th St. 348-27-tf

WOOD—All kinds. Call 2666-J2 any time. Cut 14", dump truck. Dry, green or mixed. Soft, $6, 7 and $8; Mixed hard and soft, $9.50; hard green, $10.50; hard dry, $11.50. C-14-tf

"AMERICA'S MOST WANTED outboard"—MERCURY! Models on display! SPORTS-MARINE EQUIPMENT COMPANY, 1317 Ludington Street. Phone 13-W. Next to Tommy's Lunch. C-343-tf

SAW FILING, Gumming and Re-Toothing A F ELLISON, Locksmith 1218 Lud St Phone 2958 C-267-tf

PREWAY OIL HEATER complete with fan, like new. Inquire 1911 6th Ave. N. 348-35-3t

For Sale

BEAUTIFUL and serviceable is the new Texas-Ware dishes, molded of durable Melamine. Wide selection of colors. See it on display at the RESTAURANT SUPPLY STORE, opposite the Delta Hardware. C-T-T-S

PROTECTION and linoleum perfection—Glaxo transparent coating. Ends waxing, lasts months. The Fair Store Basement. C-38-1t

TWO ADJOINING grave plots in Gardens of Rest. H. A. Sohn, 1121½ Hammond Ave., Superior, Wisconsin. 9845-38-3t

EIGHT POWER, imported Prism binoculars. Individual focusing. With leather case. Like new. Ideal for hunting. Call 3301 Gladstone. G2916-38-3t

DUOTHERM CIRCULATING large size oil heater with blower, like new, reasonable; Used battery portable radio, with batteries, $15.00; 400 sq. ft. of used linoleum, $15.00; used G. E. portable radio, $50.00. See us at our new location, formerly Reese Electric. FELTON RADIO CO., 1517 Ludington St. Phone 2855. C-37-3t

DO THE job of a professional with the amazing new "wood grain" paint at NESS GLASS CO., 1628 Ludington St. C-37-2t

GENUINE ITALIAN accordion, must sell immediately, cheap. Call 2973-M. 9841-37-6t

NORGE WASHER, 4 months old, excellent condition, regular $149.00 value, only $59.00; ABC Spindrier, like new, regular $200 value, $69.00; Maytag washer with pump, also two aluminum tubs, regular $215.95 value, only $119.00; Kalamazoo white gas combination range, excellent condition, $75.00. MAYTAG SALES, 1019 Ludington St. Phone 22. C-37-tf

USED STORM WINDOWS and screens, 2 years old. Call 3286 evenings. C-36-3t

POOL TABLES, standard size, completely equipped. Cheap. Phone 2968. 9838-37-3t

WOOD—Hardwood or mixed slabs, 14" Call 91-J11. 9811-34-6t

BUY RUBENS' CHICKS FOR LAYERS "THAT LIVE—LAY & PAY". Write TODAY. RUBENS HATCHERY, Casco BxEP, Wisconsin. C-38-tf

ST. BERNARD PUPPIES, reg'd. Details, adorable pictures free upon request. Manitou Kennels, Watrous, Sask., Canada. 9849-38-1t

For Rent

THREE-ROOM house, gas water heater, shower, garage. 1812 4th Ave. S. 9848-38-1t

8-ROOM HOUSE with bath. Call 3574 for appointment. 9844-38-3t

BUILDING—35 x 40, ideal for warehouse. 1806 Ludington St. Phone 298-W. 9836-37-3t

STORE FRONT 21 x 21, suitable for storage. Inquire 1323 Sheridan Road. 9839-37-3t

4-ROOM UPSTAIRS apartment, partly furnished. 624 S. 19th St. Call 2148 evenings. 9840-37-3t

FOUR-ROOM lower floor apartment, furnished or unfurnished. Phone 881-W. 9828-36-3t

WAREHOUSE SPACE available on railroad siding. Inquire S. M. Johnson Co. 9819-35-6t

5-ROOM AND BATH, stoker heated, upper apartment. 201 South 16th Street. Phone 1422. 9822-35-6t

3 ROOMS AND BATH, heated, furnished or unfurnished apartment Call 3260 for appointment. 9810-34-6t

3-ROOM STEAM-HEATED apartment, furnished or unfurnished. Inquire 614 Ludington St. 9800-33-tf

4-ROOM and 3-room unfurnished lower apartments, newly redecorated. Inquire 609 N. 18th. 9788-31-tf

3-ROOM UNFURNISHED apartment, upstairs, private entrance. 110 N. 19th St. 9780-31-6t

Bargains you want on Classified Page

Specials at Stores

TAKE WAHL'S Cold Capsules. For over 20 years Wahl's Cold Capsules have proven the best. WAHL DRUG STORE, 1322 Ludington St C-15-tf

Wanted to Buy

PAIR SKI BOOTS, size 12. Phone 1196-J. 348-37-3t

WILL BUY good used cash register. Contact Ken Voght at Meads. C-356-3t

SMALL POTATOES

B grade or No. 2's and smaller in any quantity. No long potatoes.

COUNTRY GARDENS

(formerly Coleman Canning)

Phone Gladstone 9-2611

G2908-34-Tues.-Thurs.-Sat.

FEEDER PIGS WANTED, 40 lbs. and up. Must be good quality. Write H. G. Terrien, 324 Reid St., DePere, Wisconsin. 9707-26-1 mo.

HIGHEST PRICES PAID FOR SCRAP IRON, METALS AND BATTERIES ALPERVITZ IRON & STEEL 207 LUDINGTON ST C-96-tf

Help Wanted

Female

WAITRESSES—Apply in person after 4:00 p. m. Bells Restaurant. C-36-3t

GIRL OR WOMAN for general housework and care of children. No washing. Mother works nights. Room, board and wages. Write Mrs. Clara McPhall, Alanson, Michigan. 9834-36-6t

HOUSEKEEPER by man with 2 children in modern home. $18.00 per week with room and board if desired. Phone 2959-J evenings. 9824-36-3t

HOUSEKEEPER for small family. Must be reliable. Plenty of time off. Good home for right party. Write or leave name, Box 9802, care of Daily Press. 9802-33-6t

Male

EXCEPTIONAL SALES OPPORTUNITY

Man with high level sales ability needed at once by company with outstanding reputation

SALARY—COMMISSION EXPENSES

Company paid pension plan opportunity for advancement. Should be 23 to 35 years of age and have automobile. Work primarily in Northern Michigan area. Call Petoskey 4478 or 4487 collect, 8:30 a. m. to 4:00 p. m. Ask for Mr. Stringham. C-38-3t

MAN, MARRIED or single, to work on dairy farm. Modern home furnished. Write Box 9825, care of Daily Press. 9825-36-6t

Help Wanted In Detroit

Break-in

Production Workers

Starting rate: $1.81½

- 2 automatic increases in 3 months
- 5% premium for night work

See Briggs representative

Monday or Tuesday (Feb. 10, 11)

Mich. Employment Security Comm.

1323 Ludington St.

C-38-1t

IN MEMORIAM

In sad but loving memory of our beloved mother, Mrs. David Delvaux, who died February 7, 1944.

What would we give her hand to clasp,
Her patient face to see,
To hear her voice, to see her smile,
As in days that used to be;
But some sweet day we'll meet again,
Beyond the toil and strife,
And clasp each other's hand once more,
In Heaven, that happy life.

Sadly missed by

DAVID DELVAUX AND FAMILY.

9846-38-1t

Lost

LOST—Beagle pup, 5 months old, in vicinity of 8th Ave. and 14th Street. Black, brown and white. Has white streak on head and white tip on tail. Please call 1364-W. 348-38-3t

LOST—Pair of Women's buckskin gloves in vicinity of "Y" tavern one week ago. Please call 1949-W. 348-38-3t

Detroit Free Press Hires Negro Reporter

DETROIT (AP)—A Negro reporter is now working for The Detroit Free Press. He is the first Negro ever employed as a reporter by any of Detroit's three daily newspapers.

He is Collins George, former Detroit edition editor of the The Pittsburgh Courier, a Negro publication.

Lee Hills, executive editor of The Free Press, said in a statement regarding George's employment:

"The Free Press employed Collins George on the same basis as it employs all reports, that is, on the basis of his qualifications for the position.

"Mr. George made a good record at a teacher in college before going into newspaper work. We believe he will be a valuable addition to a fine newspaper staff."

FIRST FLAG

The museum of the National Red Cross headquarters in Washington, D. C., contains the first flag raised at Chateau Thierry after the German retreat in World War I.

"It's an automatic cooker—the Escanaba Daily Press Want Ad said when the food was done the lid flys off!"

Automobiles

FOR SALE—'49 Super 6 Hudson 2-door, Overdrive, Radio. Very reasonable. Call 388 days and 2304 nights. 9821-35-6t

Real Estate

WANT TO BUY

See our window display at 1302 Ludington St. of descriptions and pictures of various city and country properties at prices to meet your financial ability to pay. If we don't have it, TELL US WHAT YOU DESIRE, WE WILL FIND IT. NO OBLIGATION. We assist in financing.

UPPER MICHIGAN
Real Estate Service
Frank J. Beaudry—Broker
Phone 2768 1302 Ludington St.
C-38-1t

DON'T MISS THIS—double front income BUSINESS PROPERTY, living quarters connected; 8 rooms, full bath, hot water heat, insulated. Priced right. Ray Juneau, Gladstone, Ph. 9-1481. G2915-37-3t

TWO-APARTMENT HOME, stoker, automatic hot water, corner. Phone 9-1481, Gladstone. G2909-36-3t

Farm Supplies

TRACTOR NEWS for 1953 with Eagle Hitch Farming. Now on display "SC3" and "CAS" Case tractors, Break away E24 and BCR contour mounted plows. Also E7 mounted mower 7' cut. Harris Service Garage, Trenary, Michigan. Phone 2228. 9833-36-12t

Business Opportunities

SMALL BUSINESS, candy, lunch counter and ice cream. Excellent fixtures. Near school. Write Box 9837, care of Daily Press. 9837-37-3t

NEED MONEY?

Monthly Payment Plan

Cash Loan You Get	6 Pmts.	12 Pmts.	15 Pmts.	18 Pmts.	20 Pmts.
$ 50	$ 9.24	$ 5.03	$	$	$
75	13.83	7.52	6.27		
100	18.39	9.98	8.31	7.20	6.65
125	22.95	12.43	10.34	8.96	8.27
150	27.50	14.88	12.37	10.71	9.88
200	36.59	19.77	16.43	14.21	13.11
250	45.69	24.66	20.48	17.71	16.33
300	54.78	29.55	24.53	21.20	19.55
350	63.71	34.31	28.46	24.58	22.64
400	72.53	38.96	32.28	27.84	25.62
450	81.32	43.55	36.02	31.02	28.53
500	90.02	48.09	39.72	34.16	31.39

Loans made on cars, furniture or other security. Above payment schedule includes charges of 3% per month on principal balance, not in excess of $50. 2½% per month on balance remaining to $300, and ¾ of 1% per month on any balance from $300 to $500. No extra charges such as fines, penalties or insurance.

Write, Call or Visit Us Now for a Prompt, Friendly Loan

Walter C. Wylie & Co.

OPEN SAT. AFTERNOON

1016 Ludington St. Phone 3184

C-Tues.-Thurs.-Sat.-tf

INTERESTED IN A BUSINESS? TO BUY OR SELL

In Escanaba, Delta County or Upper Michigan. We are specializing in the sale of Business Opportunities and are affiliated with Business Brokers in Chicago, Detroit, and The National Business Brokers Clearing House. Our state and national hook-up enables us to find a buyer for your commercial or industrial property. Your inquiries will be held in strictest confidence. For further information call, visit or write

UPPER MICHIGAN
Real Estate Service
Frank J. Beaudry—Broker
Phone 2768 1302 Ludington St.
C-38-1t

Legals

ORDINANCE NO. 253

AN ORDINANCE VACATING THIRTEENTH AVENUE NORTH BETWEEN NORTH NINETEENTH STREET AND WASHINGTON AVENUE IN THE CITY OF ESCANABA, COUNTY OF DELTA, MICHIGAN.

The City of Escanaba Ordains:

CHAPTER I.
Area To Be Vacated

Section 101. The City of Escanaba hereby vacates and discontinues that part of 13th Avenue North which lies between North 19th Street and Washington Avenue in the City of Escanaba, County of Delta, Michigan, and deems such vacation advisable.

CHAPTER II.
Notification

Section 201. This ordinance is passed after due notice has been given as required by Ordinance No. 65 of the City of Escanaba and Act 207, of the Public Acts of Michigan 1921, as amended, that the City Council would hear objections to the vacating and discontinuing of the aforementioned and described property on the fifth day of February, 1953.

CHAPTER III.
Effective Date

Section 301. This ordinance shall be duly published as required by law and shall be in full force and effect ten days after its passage and publication.

GEORGE M. HARVEY, City Clerk.

Approved:
ROBERT E. LE MIRE, Mayor.

Approved and adopted by the City Council at a regular meeting held on February 5, 1953.

GEORGE M. HARVEY, City Clerk.
11324-Feb. 7, 1953

U. S. Loafing On Job Of Standardization

NEW YORK (AP) — The United States ranks 18th among the national standards organizations of 34 nations in degree of participation in international standards work, says the American Standards Association.

The United States holds secretariats of eight technical committees. The group coordinates national standards in electrical and mechanical fields, the rubber, plastics and building industries and others.

Work Wanted

SNOW PLOWING, driveways, gas stations, etc. Phone 2935-J. 9847-38-2t

LOOK ON PAGE 50 IN THE YELLOW PAGES OF YOUR TELEPHONE DIRECTORY FOR YOUR LANDSCAPE MAN. 9830-36-3t

FURNITURE REFINISHING and repairing; garment holes and tears invisibly rewoven; Custom-made slipcovers and drapes. Free estimates Phone 2361 C-24-tf

Manistique Classified

For Sale

FOR SALE—Guinea, $10 pair. Joseph E. Lang, Gulliver. M9520-38-45-52-3t

NOW is the time to purchase your winter fuel oil supply. Manistique Oil Company. Phone 26

Real Estate

FOR SALE—Cottage, Harrison Beach, Indian Lake. Call 341-J. M9508-34-6t

For Rent

FOR RENT—Four-room apartment. $25 monthly. 304 Chippewa. M9511-37-2t

Classified Ads cost little but do a big job

WHERE YOU CAN GET SERVICE!

These firms and institutions are reliable and will serve you well

MEAT
CURING — SMOKING AND PROCESSING TO SUIT YOUR HOME OR LOCKER NEEDS
VIAU'S CASH MKT.
1519 Sheridan Rd. Tel. 2583

AUCTIONEER
Complete auction service including real estate Contact:
COL. Wm. DARLAND
Marinette, Wis. Phone 2-4335

We Announce! Authorized
Frigidaire Service
Radio Repair
Washing Machine Service
Appliance Repairs
Oil Burner Service
Advanced Electric Co.
1211 Lud St Phone 3198

24 Hour Ambulance Service
Oxygen Equipped
Call 192
Allo Funeral Home

Cabinet Top Materials
Floor and Wall Tiles
for Self Installation
We Furnish The Tools!
Kenneth Christensen
312 N 12th St. Phone 3138

For Well Drilling Write
Orton Degeneffe
619 S. 18th St., Escanaba
Phone 1034
20 Years Experience
All work guaranteed

WELL DRILLING
Write or Phone 2668
Chester "Chet" Rice
Formerly Tom Rice & Son
2403 Ludington St Escanaba
Third generation of Well Drilling Experts
Also Trench Digging, any size job!

CALL
George's Radio Shop
George Kornetzke, Prop
for
RELIABLE RADIO SERVICE
705 South 15th Telephone 705

FOR
Income Tax Service
AND
Bookkeeping by I B M
Phone 1600
Capital Business Service
1615 Ludington St

PLASTERING
Plain and Ornamental and
Masonery Contracting
Brick, Block & Stone Work
Fireplaces of Distinction
NESS BROS., CONTRACTORS
Escanaba 2487 1613 11th Ave S

NESS GLASS CO., INC.
1628 LUDINGTON
TEL 3155
WE REPLACE GLASS

Get The Highest Market Prices for your Livestock
Packing House and Feeder Buyers
Bonded and Licensed
CLOVERLAND LIVESTOCK AUCTION Inc.
Phone 3102
Sales Wednesday at 2:30

EXPERT WELL DRILLING
Phone or Write
Fred "Fritz" Rice
Phone 1839-J 1123 S 10th Ave
Escanaba

Bottled Gas Service
Call or Write
DeCock Bottled Gas and Appliance Co.
903 Steph. Ave. Phone 310

They'll Do It Every Time — By Jimmy Hatlo

Chris Welkin, Planeteer — By Russ Winterbotham

Boots and Her Buddies — by Edgar Martin

Mark Trail — by Ed Dodd

Alley Oop — by V. T. Hamlin

Captain Easy — by Leslie Turner

Li'l Abner — by Al Capp

In This Corner

With Ray Crandall

Sam Levy, veteran Milwaukee Journal sports writer, termed Harvard Lancour's knockout victory over Frank Sommer of Milwaukee one of the biggest upsets he's ever seen in the Golden Gloves tournament history there . . . Sommer, displaced person from Germany, is regarded as one of the classiest amateur boxers in Milwaukee . . . He was doing a good job of outclassing Manistique's featherweight champion until Lancour connected with an explosive right to the chin shortly before the final bell . . . Sommer never got to his feet while the referee counted 10.

• • • • •

The U. P. boxers did a nice job of placing six of ten champions in the finals of the Milwaukee tournament . . . All three open division boys won by knockouts—Lancour at 126, Wayne Tufnell at 135 and Larry Simpkins at 147 . . . And three of seven novices moved right into the finals with wins Thursday night . . . Only one of the U. P. boys was really outclassed in Milwaukee . . . That was Leonard Altobello of Ishpeming who had no opposition in the 175 pound novice division here . . . He was TKO'd in the first round.

• • • • •

When Escanaba's Hawks defeated Marquette 6-3 at the Palestra Thursday night there were 2,203 spectators in the stands . . . That's the third time this season that attendance has gone over 2,200 and brought the average for eight home games to 1,757.

• • • • •

Talk about home win streaks . . . The Portage Lake Pioneers really have the Indian sign on the Marquette Sentinels when it comes to playing hockey in the Copper Country . . . The Sentinels' defeat at the hands of the Pioneers last Sunday was their 12th in 13 games on Dee Stadium ice in the last three years.

• • • • •

Fred Brunelle, Marquette Sentinel hockey official, resigned rather than accept the recent restriction announced by NM president Harold Alholm . . . The Escanaba Hawks had requested at a league meeting that Brunelle be removed as a league official . . . The president modified that with a compromise ruling that Brunelle would be allowed to officiate but that some other referee should be obtained for Marquette's games with Escanaba . . . Johnny Hume, a former Sentinel player, took Brunelle's place at Marquette Thursday night when the Sentinels and the Hawks tangled.

Hawks Host To Radars In Ladies Day Hockey Contest Here Sunday

Fresh from a rugged 6-3 victory over the Marquette Sentinels at the Palestra rink Thursday night, the Escanaba Hawks will try again to pin a home loss on the Calumet Radars here Sunday afternoon in a Northern Michigan Hockey League makeup clash.

It will be ladies' day at the Fairgrounds indoor rink and all ladies will be admitted free of charge, the Hawk management has announced.

Fight For Third

The Hawks will be battling for third place in the NM league standings. Both Escanaba and Calumet have posted five victories to date. Escanaba has yet to defeat the smooth-skating Radars on the Hawk home ice.

Escanaba missed in its last try Wednesday night when Calumet came out with a 5-2 victory.

The Hawks will be at full strength for the Sunday afternoon tilt with Ben Artwich in the nets and Burt Petaja, Mark Olson, Buddy Provo, Joe Ricci, Len Webster, Jim Ogle, Bob Higgins, Joe Anthony, Neil Sinclair and Dave Serbinski on at forwards and George Schultz, Hubert Hamilton, Ed Broughton on defense.

Expect Large Crowd

The game was originally slated for Dec. 21 but was forced into postponement because of soft ice.

With its enlarged seating capacity on the east side permanent bleachers the fairgrounds rink can handle a much bigger attendance than in past seasons. The special ladies' day crowd is expected to swell the attendance to one of the largest of the season.

The Hawks will be out to stop Radar scoring threats Owen O'Brien and Johnny Wittaker who were in on four of the five Calumet scores against Escanaba Wednesday night.

The opening faceoff is slated for 2:30.

Aussie Runner Fails In Bid For Record

MELBOURNE, Australia (AP) — John Landy, Australia's premier miler, failed again today to break the world record for the mile. He won the Victorian Mile championship at Olympic Park in the comparatively slow time of 4:11.

Landy never had a chance to lower Gunder Haegg's world mark of 4:01.4. A strong headwind on the straightaway hindered all the runners in the race and the track showed signs of being heavy.

"I know when I have had my chips," Landy remarked after the race. He said he is still feeling the effect of his two-mile run at Geelong last Wednesday when he created a new Australian record of 9:01.2.

Trojans Eye 10th Win Against Munising Team

The St. Joe Trojans will be gunning for victory No. 10 when they entertain the Munising Mustangs at the Bonifas gym tonight. Tipoff time is 8:30 with a preliminary between Bee teams of the two schools starting at 7.

Coach Tom St. Germain's St. Joe cagers have whipped through nine victories against a pair of losses to date. Both defeats were at the hands of Class B schools, Gladstone and Manistique. Wins were posted over Sacred Heart and St. Paul in Catholic Tournament play and Escanaba, Bark River, Gladstone, Stephenson, Norway, Gwinn and Bark River in regular games.

Hitting the hoop at better than 60 points a game, the Trojans are out to better their record of last season when they lost only two games during the season and were defeated in the Class C regional championship game by Houghton.

Illness has hit the Trojans this week with three front line cagers out of school with the flu. Dick Cass, Dick Bryson and Bill Haycunich missed this week's practice sessions.

In starting roles for the Trojans tonight will be Jim Zimmerman and Jim Gravelle at forwards, Dave Hirn at center, Bob Sendenburgh and Jerry McDonough at guards.

Officials for tonight will be Dick Schram of Escanaba and Ray Ranguette of Manistique.

A special feature will be staged at halftime with three boxing bouts between fourth and fifth grade paperweights.

Eskymos Trim Eagles 65-43 As Dick Peterson Gets 28

STEPHENSON (Special)—With big center Dick Peterson ramming 28 points through the meshes, Escanaba had little trouble turning in their second straight victory over Coach Walter Schousen's Eagles here last night, 65-43.

Peterson had his hottest night with the Escanaba cage quint as he hooked and batted 13 field goals into the hoops. He scored on two free throws.

Escanaba's zone defense, used throughout the game, was too much for the Eagles who trailed 15-8 at the end of the first period and 30-20 at halftime. The Eskymos of Burt Gustafson outscored Stephenson in each period.

12 See Action

Twelve Escanaba players saw action in the game which was marked by lack of fouls on the part of both teams. The Eskymos had only 12 personals while Stephenson was guilty of 16.

Fred Boddy, brilliant Escanaba cager who performs at both the guard and center posts, dropped back to a guard last night and turned in a spectacular game. His passes were fast and deceptive and accounted for a lot of Dick Peterson's field goals. John Peterson at a forward, also collected 19 points. Boddy hit for eight points.

Bill LeMire, starting forward, played an excellent defensive rebound game.

Best Teamwork

The Eskymos displayed their best teamwork of the season in containing the tough Stephenson quint. Stan Luczkowski paced the Eagles with a dozen points on six field goals. Coach Schousen used 10 players in the game.

The Escanaba Bee team took the preliminary tilt by a 45-41 score.

Box score:

Stephenson	FG	FT	PF	TP
Melchior	2	2	1	6
Kakuk	2	3	1	7
Leroy	3	1	3	7
Luczkowski	6	0	1	12
Martin	1	2	0	4
Strohl	0	0	2	0
Morreau	0	3	2	3
Linderoth	0	2	1	0
Johnson	1	0	3	2
Thoney	1	0	1	2
Totals	16	11	16	43

Escanaba	FG	FT	PF	TP
LeMire	0	1	3	1
J. Peterson	7	5	0	19
D. Peterson	13	2	4	28
Boddy	3	2	0	8
McGovern	0	0	0	0
Davidson	0	3	0	3
Dunathan	0	2	1	2
Michael	0	0	0	0
Boucher	0	0	0	0
Finn	1	0	1	2
Bolm	0	0	0	0
Gregoire	1	0	1	2
Totals	25	15	12	65

Score by periods:

Stephenson	8	12	11	12—43
Escanaba	15	15	17	18—65

Officials: Anderson, Hanson, Nahma.

Snavely Right, Loses Coach Job

NEW YORK—There was something prophetic about Carl Snavely's bitter speech to the American Football Coaches Association when he laid down the president's gavel in Washington last month.

The gaunt, gray veteran painted a depressing picture of a coach's life: "No other field of human endeavor is so precarious or exacting."

Today, as if proving the correctness of his words, a half dozen of the game's leading figures, including Snavely, are out of jobs, two "major" colleges and a couple of second rank have coaching vacancies and more than 20 institutions have been affected by the annual shuffle.

The latest move Friday sent canny, sofe-spoken Art Guepe from the University of Virginia to Vanderbilt to replace Bill Edwards, who "resigned" under pressure after an unsuccessful season.

Along with Snavely and Edwards, such prominent coaches as Otis Douglas of Arkansas, Dutch Meyer of Texas Christian, Buddy Brothers of Tulsa and Rusty Russell of Southern Methodist have handed in their resignations since the 1952 season. Washington's Howie Odell, who refused to quit in the middle of an intra-mural fracas, was fired by the board of regents.

Mantle Is Worried About Yankee Job

BOSTON (AP) —World Series Hero Mickey Mantle confessed he was concerned about his status as a New York Yankees regular today as he started a nine-day run as the featured flycaster in the Boston Sportsman's show.

"I'm not being modest," Mantle said. "I mean it. The Yankees are bringing up three new outfielders, Bill Skowron, Bill Renna and Art Schult. I've played with all of them and I know them. They're plenty good and I'll have my trouble beating them out for a regular job."

Mantle said he has not signed his 1953 contract but indicated he would take care of that matter when the show moves into New York after its Boston run.

Big Ten Cagers Back In Action

CHICAGO (AP)—The return of league-leading Indiana and runner-up Illinois to Big Ten basketball activity tonight features a four-game conference program.

The Hoosiers play at Northwestern, where they'll be seeking their ninth straight league victory. The Illini, with six victories in their eight games, are at fifth-place Wisconsin.

Michigan State is at Ohio State and Purdue at Minnesota in other conference games. Among the independents, DePaul plays at Loyola, Louisville at Marquette and Bradley at Stanford.

Indiana, undefeated in the Big Ten and rated No. two nationally in the Associated Press poll, will be taking on a seventh-spot club in Northwestern. For the Hoosiers, Wildcats will be the first conference foe since Jan. 19.

That date was also the last Big Ten appearance for Illinois.

FIGHTS LAST NIGHT

New York—Piere Langlois, 160, France, outpointed Rocky Castellani, 159½, Luzerne, Pa., 12.

West Palm Beach, Fla.—Sonny Luciano, 141, Paterson, N. J., and Emerson Butcher, 141, Rock Island, Ill., drew, 10.

Pensacola, Fla.—Dave Davey, 203, Cliffside Park, N. J., outpointed Gordon Pouliot, 187, Wadena, Minn., 10.

Braves Trip Vikings In 69-65 Cage Clash

NORWAY — (Special) — The Gladstone Braves solved Norway's tight zone defense for a 69-65 court victory here last night.

Coach Eldon Keil's cagers were in command throughout most of the game played on the small Viking gym. Norway was able to go ahead at only one stage of the game, tying the count at 30-30 and then pulling out 33-30 shortly before the half. But Gladstone came back to knot the score at 33-33 at the half-way mark.

Switzer Stars

Dick Switzer, who started at a guard position, came through with 22 points to lead the Gladstone quint. He fired in nine field goals and four free throws for his total.

High point honors went to Norway's tall Bob Carlson who whipped the net for 25 points.

The game was interupted by 42 fouls, 22 of them called against Norway. The Vikings lost three men on five personals and the Braves lost two.

Gladstone's Tom Moreau fouled out with three minutes remaining when the Braves were leading 68-60. Martin Becker was lost a minute later.

Eskymos Next

With five seconds remaining Switzer drew a pair of free throws and cinched the victory for the Braves with one gift toss.

The Vikes lost Rodney Carlson, Casanova and Van Goethem on fouls late in the fourth period in which Norway outscored Gladstone 19-14 to narrow the gap.

The Braves, who have won seven against three defeats this season, invade the Escanaba Eskymo court Tuesday night.

The Gladstone Bee team had too much class for the Norway junior varsity quint and won 81-38 in the preliminary.

Box score:

Norway	FG	FT	PF	TP
Servia	0	3	2	3
Deyaert	0	0	1	0
Rod Carlson	4	2	5	10
Bob Carlson	10	5	4	25
Casanova	6	5	5	17
Van Goethem	4	2	5	10
Mattia	0	0	0	0
Lardenoit	0	0	0	0
Totals	24	17	22	65

Gladstone	FG	FT	PF	TP
Moreau	6	2	5	14
Becker	3	9	5	15
Norick	5	1	2	11
Peterson	1	4	2	6
Switzer	9	4	4	22
Goodman	0	1	1	1
LaPlant	0	0	1	0
Beach	0	0	0	0
Totals	24	21	20	69

Norway	10	23	13	19—65
Gladstone	16	17	22	14—69

Officials: Tobin, Carney; Doucette, Niagara.

Royals To Take On Minneapolis Lakers

(By The Associated Press)

The Rochester Royals, main stumbling block between the Minneapolis Lakers and the Western Division title in the National Basketball Association, get a chance to improve their second place standing when they entertain the Lakers tonight.

Minneapolis has visited Rochester three times this season and is still looking for its first victory on the New York court.

In other action tonight Boston visits Baltimore and New York plays host to the hapless Philadelphia Warriors.

The Knicks regained winning form Friday night in Indianapolis with an 84-73 decision over the Olympians.

Basketball

NATIONAL LEAGUE

Friday's Results

New York 84, Indianapolis 73.

Saturday's Schedule

Boston at Baltimore.
Philadelphia at New York.
Minneapolis at Rochester.

COLLEGE SCORES

Holy Cross 64, Colgate 54.
Duke 95, North Carolina 89.
Maryland 70, Virginia Tech 56.
Toledo 81, Cincinnati 74.
Detroit Tech, 79, North, Michigan 65.
Mich. Normal 73, South. Illinois 70.
East. Illinois 73, Cen. Michigan 59.
Western Reserve 78, Ohio Univ. 77.
Wayne, Mich., 80, Western Ontario 46
California 6[illegible], Utah 61.
Washington 79, Washington State 51
Oregon 76, Idaho 73.

Rapid River Defeats Eben Cage Quint 66-51

RAPID RIVER—A much improved Eben quint stretched the Rapid River Rockets all the way last night before bowing 66-51 in a Central League encounter.

Waldon Johnson, Rapid's high scoring center, was effectively zoned out by the Eben defense but hit for 13 points from the pivot post.

Vic Zar picked up the scoring reins for Rapid River with 18 points to tie Eben's Sturvist for high honors.

Rapid River opened with a 21-17 first period lead and stretched it to 40-27 at the half. Then Eben cagers kept digging but couldn't narrow the margin in the final two periods.

In the preliminary game the Rapid River Bee team bumped Eben's reserves 68-46.

Box score:

Rapid River	FG	FT	PF	TP
J. Johnson	5	4	3	14
Zar	7	4	4	18
W. Johnson	6	1	3	13
Brannstrom	0	2	1	2
Olson	3	0	3	6
Hamilton	3	0	1	6
Wolf	3	1	2	7
Paul	0	0	0	0
Totals	27	12	17	66

Eben	FG	FT	PF	TP
Jalonen	1	1	2	3
Johnson	2	0	2	4
Posio	5	6	1	16
G. Sturvist	6	6	4	18
Pokela	3	3	4	9
Brisson	0	1	2	1
D. Sturvist	0	0	0	0
Williams	0	0	0	0
Totals	17	17	15	51

Officials: Robert Berger, Rubick, Manistique.

By quarters:

Rapid River	21	19	10	16—61
Eben	11	10	8	16—51

Northern Battles But Loses To Tech 79-65

DETROIT (AP)—Battling furiously for the first quarter, which ended 21-21, Northern Michigan finally succumbed 79-65 to Detroit Tech's superior manpower in a rough basketball game here last night. A total of 56 personal fouls were called.

The win was Tech's 13 against only two defeats. Northern's record now is 5-5.

Northern's Ted Gawry and Tech's Jim Morrison divided scoring honors with 15 points each.

When Ferris Fain of the Athletics won the 1952 American League batting crown it marked the fourth consecutive year that an infielder copped the championship in the junior circuit.

Cooks Rallies To Tip Rock Cage Quint 52-45

ROCK—The Rock Little Giants led Cooks until the final four minutes here last night but came out on the short end of a 52-45 Central League clash.

Cooks cemented its Central League lead when Murray caged a free throw to tie the count at four minutes and Jacques flipped in a field goal to start Cooks to its final spurt for victory.

Loss of Rock's forward, LeClair, who paced the losers with 13 points, hurt in the final four minutes.

Rock led 13-10 at the end of the first quarter and 24-19 at the half. Cooks narrowed the margin to 36-33 at the three quarter mark and then staged a determined rally to outscore Rock 19-9 in the final period.

In the Bee team preliminary Rock won 34-28. In the girls' prelim the Cooks team won a 34-22 contest.

Box score:

Rock	FG	FT	PF	TP
Hade	1	1	2	3
LeClair	6	1	5	13
Hill	4	4	1	12
J. Micheau	2	2	4	6
D. Micheau	2	0	2	4
Pelto	0	0	0	0
Norden	3	1	1	7
Totals	18	9	15	45

Cooks	FG	FT	PF	TP
Jacques	4	1	1	9
B. Peterson	2	1	2	5
Murray	5	3	2	13
VanRemortal	4	4	4	12
H. Peterson	0	3	0	3
Latulip	3	1	2	7
Gray	1	1	0	3
Lund	0	0	1	0
Totals	19	14	12	52

Rock	13	11	12	9—45
Cooks	10	9	14	19—52

Officials: Short, LaCosse, Stephenson.

Kid Gavilan

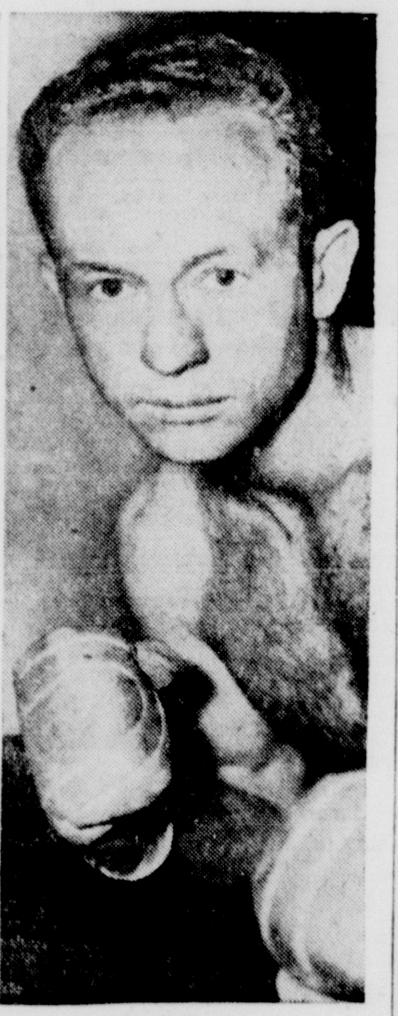

Chuck Davey

IN THIS CORNER — Undefeated Chuck Davey, right, shoots the works meeting Champion Kid Gavilan for the world welterweight crown in Chicago Stadium, Feb. 11. (NEA Photo)

Fred Dwyer Seeks Fifth Straight Mile Victory

NEW YORK (AP) —Fred Dwyer, the speedy Villanova senior, goes after his fifth straight conquest tonight in the Baxter Mile at the New York Athletic Club games and he figures to win as he pleases.

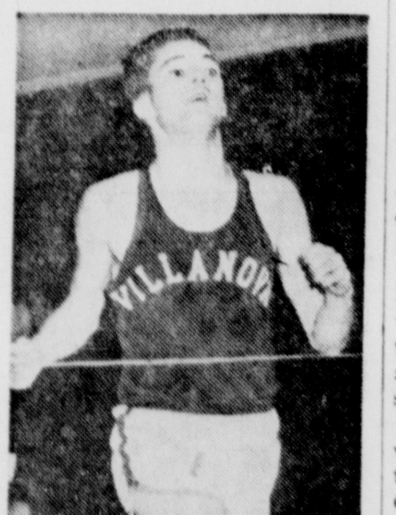

FLYER — Fred Dwyer of Villanova is proving America's newest sensation in the distances, bagging his first three Winter indoor starts, including the famed Wanamaker Mile. (NEA Photo)

A capacity crowd of 15,000 is expected at Madison Square Garden to watch Dwyer toe the mark against Don Gehrmann, Fred Wilt, Joe La Pierre and Sweden's Ingvar Ericsson.

If any or all can keep the early pace, Dwyer, who has won four straight miles and a 1,000, thinks he might lower the meet record of 4:07.4 held jointly by Chuck Fenske and Leslie MacMitchell. That's only two and one-tenth seconds off Gil Dodds' world indoor record.

Mal Whitfield will continue his one-man assault on the indoor middle distance records in the Buermeyer 500.

In the two-mile, FBI Agent Horance Ashenfelter will hook up with Charley Capozzoli, Georgetown's distance ace, and both will shoot for Fred Wilt's 8:50.7 indoor standard.

Jim Fuchs, the host club's whale, will make his 1953 indoor debut in the shotput. He's still trying for the 60-footer that he threatened to make a couple of years ago.

Jack O'Connell of Manhattan will defend his 60-yard dash title, and Harrison Dillard will be favored to win his 27th straight indoor hurdles race. Bob Richards goes after his 37th 15-footer in the pole vault Corny Warmerdam has 43 and Lt. Ken Wiesner of the Navy is the top choice in the high jump.

Murry Dickson of the Pirates had the dubious distinction of losing the most games, 21, giving up the most homers, 26, and yielding the most runs, 128, in the National League in 1952.

A total of 69 Michigan State players saw game action during the undefeated 1952 season.

Manistique Cops Ninth Straight Victory, Beats Soo Cagers 71-56

SAULT STE. MARIE — The rampaging Manistique Emeralds continued to climb the unbeaten trail here last night by hanging a 71-56 victory on the Soo Blue Devils.

Coach Rudy Branstrom's Emeralds pulled out in front with a 21-15 first period and stretched the lead to 41-25 at the end of the first half.

Warren Wilson and Bob McNamara paced the Emeralds to their ninth straight victory of the current campaign. Wilson pelted the nets with 23 points and McNamara hit for 21. Toler and Youngs led Soo with 14 points apiece.

A 19-point spurt by the Blue Devils brought Soo up to a 53-44 deficit but Manistique turned on the steam for an 18-12 margin in the final period to win going away.

The victory keeps Manistique in contention in the Great Lakes conference race. Ishpeming is also unbeaten for the season in league starts.

The Blue Devils were unable to make it as close as they did against the undefeated Hematites in a previous Great Lakes clash when they lost to Ishpeming by one point in the final seconds of the game.

Manistique returns to action against Canadian Soo Collegiate tonight before returning to home base.

In the preliminary the St. Ignace quint defeated Soo 49-44.

Box score:

Soo	FG	FT	PF	TP
Toler	3	8	0	14
Peterson	6	0	4	12
Kirt	0	2	5	2
Mason	1	0	2	2
Youngs	6	2	3	14
Tucker	3	1	2	7
McPherson	1	0	0	2
Embs	0	1	1	1
Young	1	0	1	2
Welch	1	0	1	2
Totals	21	14	20	56

Manistique	FG	FT	PF	TP
Wilson	9	5	3	23
Scharstrom	5	2	2	12
McNamara	7	7	1	21
Hinkson	2	1	5	5
Richards	2	1	3	5
Cummings	1	3	0	5
Garvin	0	0	1	0
Thompson	0	0	1	0
Larson	0	0	0	0
Quinn	0	0	0	0
Totals	26	19	16	71

Soo	15	10	19	12—56
Manistique	21	20	12	18—71

Basketball

U. P. HIGH SCHOOL

Ishpeming 52, Marquette Graveraet 49
Gwinn 54, Marquette Pierce 51
Republic 57, Negaunee St. Paul 48
Munising 68, Newberry 50
Baraga 73, Dollar Bay 66
L'Anse 45, Lake Linden 40
Rapid River 66, Eben 51
Manistique 71, Soo 56
Escanaba 65, Stephenson 43
Gladstone 69, Norway 65
Cooks 52, Rock 45
Calumet 49, Sacred Heart 44
Ontonagon 45, Houghton 42
Hancock 53, Painesdale 35
Soo Loretto 52, Brimley 50 (double overtime)
Rudyard 70, Pickford 50
Detour 59, Cedarville 53
Iron River 7, Iron Mt. 65
Crystal Falls 75, Kingsford 62
Felch 60, Channing 49

Tigers Get Pitcher And Infielder Signed

DETROIT (AP) —The signing of Infielder Owen Friend and Pitcher Dave Madison has brought to 22 the number of players signed to 1953 contracts by the Detroit Tigers.

Thirteen still are unsigned, including First Baseman Walt Dropo, Pitcher Hal Newhouser and Second Baseman Jerry Priddy.

Friend, just returning from military service, and Madison both were obtained in trades last year from the St. Louis Browns.

HOCKEY CLASH HERE AT 2:30 SUNDAY AFTERNOON

ESCANABA HAWKS vs. CALUMET RADARS

Northern Michigan League Tilt

After downing Marquette, 6-3, Thursday night, the Escanaba Hawks are geared to avenge last Wednesday's loss to Calumet . . . Hawks are at full strength with newly-acquired players . . . And remember—it's Ladies Day!

—Same Reasonable Prices—

Advance sale of choice 500 reserved seats in new sections on at Gust Asp's.

French Fighter Beats Castellani In Tourney

By JACK HAND

NEW YORK (AP)—Pierre Langlois, a rugged fast-closing French import, has scrambled the brand new "American" middleweight title tournament with an upset win over highly ranked Rocky Castellani.

Langlois, a 27-year-old veteran with a spotty record, wasn't even supposed to be in the tournament. His name was listed among the chosen 11 because he already was matched with Castellani. Both the National Boxing Association and New York State Athletic Commission, sponsors of the elimination series, knew they would look silly if the Frenchman won over Rocky and wasn't in the tournament.

So what happens now?

Sit And Wait

"Let the rest of them fight," suggests George Kantor, Langlois' American representative. "We're in no hurry. The IBC (International Boxing Club) wants us to fight Bobby Dykes at Dallas March 18. We'll wait and see."

You can't blame Kantor and Jean Bretonnel, Langlois' manager. Ernie Durando complains of a sore shoulder. Bobo Olson says he wants no part of a tournament. Paddy Young is training for a "phantom fight." Norman Hayes is matched with Olson tonight but it probably won't be at the middleweight limit.

Everybody is waiting for the other fellow to make his move. Why not Langlois, too?

Split Verdict

On this scorecard Langlois lost a close fight, 7-5, in rounds. The officials saw it differently. Both Referee Ruby Goldstein and Judge Art Aidala saw it 5-5-2 with the Frenchman winning on points, 9-8 on Ruby's card, 8-7 on Artie's. Judge Charley Shortell found for Castellani 7-4-1.

The split decision boiled down to a controversial point. Was Castellani knocked down in the 11th round last night at Madison Square Garden? Or was he pushed?

Referee Goldstein ruled it an official knockdown and so informed both judges. As a result it was a three-point round for Langlois on the ref's card and a two-pointer by both Aidala and Shortell. As the fight was decided by only one point on the cards of Goldstein and Aidala, that was it.

From here it looked like a combination right hand punch and shove. Castellani went down but scrambled back to his feet just as the bell rang. There was no count.

"It was no knockdown," said Castellani. "He pushed me."

Writers Disagree

Although 11 of 15 boxing writers thought Castellani won, the decision for the 3-1 underdog seemed to meet approval by the crowd of 4,887 paying $14,218 to see the nationally televised bout.

It was a dull fight in the early stages with the customers hooting for action. Castellani was doing what little fighting there was. Most of the punches were glancing off elbows, arms, gloves and shoulder blades. There was little weight difference with Langlois 160 and Castellani, the 25-year-old Luzerne, Pa., boxer, 159½.

Langlois started to come on in the fifth. Annoyed by Castellani's hit-and-hold tactics, he lost his temper in the ninth. Then he started to fight. Although bleeding freely from a cut over the right eye in the 10th, Pierre closed strong to win the 11th and 12th.

Sports Mirror

By The Associated Press

TODAY A YEAR AGO — Billy Cox, Brooklyn third baseman, signed his contract for $16,000.

FIVE YEARS AGO — C. S. Howard's Miss Doreen won the Santa Margarita Handicap and $62,000 at Santa Anita.

TEN YEARS AGO—St. John's defeated St. Joseph's, 76-46, as center Harry Boykoff broke the Madison Square Garden record for field goals with 18 and total points with 45.

TWENTY YEARS AGO — Babe Ruth, immortal Yankee slugger, celebrated his 39th birthday prior to starting his 20th year in the major leagues.

Fan Fare By Walt Ditzen

Spartan Hockey Team Tops Michigan Tech For First Loop Win

HOUGHTON (AP) — Michigan State's hockey team had reason to celebrate today. The Spartans finally have won a Midwest Collegiate Hockey League game.

Michigan State registered its first league win, 2-1, over Michigan Tech, which is still looking for its first loop victory here last night in a highlight of Tech's midwinter sports carnival. Until then State had lost 10 in league play. Tech's record now is 0-7.

Despite Tech's loss, the star of the rough game was Huskie Goalies Harry Taylor, who had 39 saves, several of them sensational.

The two teams meet again today.

He's Thin, Davey's Wife Tells Trainers

By TOM BRANAGAN

CHICAGO (AP)— Beauteous Mrs. Charles Pierce Davey, returning to her husband's side after an absence of several weeks, reacted in typical wifely fashion.

"He's thin," she said accusingly to an assortment of trainers, sparring partners and newspapermen assembled at her husband's plush Tam O'Shanter Country Club training quarters.

Trainer Issy Kline, one of those engaged in preparing Mr. Davey—undefeated professional boxer "Chuck" —for the welterweight championship fight with Kid Gavilan next Wednesday, assured Mrs. Davey that:

Good For Health

1. Chuck's lean condition is the result of careful planning, and

2. This is all to the good, so far as Chuck's health is concerned when he meets Gavilan in Chicago Stadium.

Upon receiving this intelligence, Mrs. Davey eased her frown and declared herself ready to face Wednesday night's ordeal.

"Of course, I'll be glad when it's over," she said, "but don't get the idea that I'm particularly worried. I'll be at the Stadium watching Chuck and I know he's going to win.

"I saw him lick Rocky Graziano last Sept. 17 and his three fights since then.

"Not Afraid"

"It's not the most pleasant thing in the world, but I'm not afraid because Chuck is so good.

"I'd rather be there at the stadium because then I know what is going on and I worry less."

Mrs. Davey, the former Pat Abell of Rochester, Ind., is a 22-year-old brunette. She was a nurse at Henrotin Hospital in Chicago when Chuck met her last July.

He had an eye stitched after his victory over Carmen Basilio here, and the future Mrs. Davey happened to be on duty at the time.

She was vacationing in Florida, while Davey prepared for the Gavilan fight, and returned to Chicago last night. She'll stay with friends until after the match.

Fighters Meet

Meanwhile, her arrival did not interfere with Davey's work routine. He boxed three rounds against two sparmates Friday and also found time to meet Gavilan at an Illinois Athletic Commission briefing where both were pronounced in excellent physical shape.

Managers of both fighters appealed to the commission to insure that their charges are not victimized by "dirty" punching tactics during the fight.

Burke's Putter Puts Texan In Golf Lead

By HAROLD V. RATLIFF

EL PASO, Tex. (AP)—Jack Burke was back on the putting beam today and in a position to win his first tournament of the year—the $10,000 El Paso Open. The handsome young man from Houston by way of Kiamesha Lake, N. Y., held a one-stroke lead going into the third round with a six-under-par 136 for 36 holes.

The curly - haired Texan fondled an old, rusty-headed putter yesterday as he came off the 18th green and posted a four under par 67 to take over the top spot at the half-way mark.

Field Cut To 71

The tournament field was cut to 71 for the final 36 holes today and tomorrow and the going got a trifle rough. Such adept shot-makers as Dave Douglas, Johnny Palmer, Al Besselink, Bill Nary and Al Brosch didn't even qualify for the final 36. It required 147 to make it. Douglas and Brosch failed by a stroke, Palmer and Besselink by three and Nary by six.

But that old putter Burke had used last year when he blistered Brackenridge Course in San Antonio to set a record of 260 for the Texas Open shot him into the lead. Jackie had discarded the putter when it soured on him after his Texas Open victory. He had been using one that brought him four triumphs, but it soured, too, and he turned to his first love.

Bad Sixth

Burke was magnificent. He took a two over par six on the sixth hole when he overshot the green but didn't let that jolt him — he just dug in and left a birdie trail down the way with his putter smoking hot.

Burke surged past Chandler Harper, Portsmouth, Va., veteran; Leo Biagetti of Baltimore; and Art Wall Jr., of Pocono Manor, Pa.; deadlocked at 137. Harper, who was in the lead with Ted Kroll of New Hartford, N. Y., with 66 in the first round, took a 71 while Kroll shot 72. So Kroll fell into a tie at 138 with Pete Fleming of St. Andrews, Ill.; Walter Burkemo of Franklin, Mich.; and Toby Lyons of Jamestown, N. Y.

Biagetti and Burkemo made their surges with eagles.

Golfers Withdraw

The original field of 141 was cut by 26 withdrawals during the two days, and a number of these were in protest over condition of the 6,309-yard el Paso Country Club course.

Cary Middlecoff of Memphis, Tenn., the defending champion, precipitated a rhubarb when he walked out the first day and said some pungent things about the dry, dusty, scarred course.

Yesterday, Lew Worsham of Oakmont, Pa., picked up and said he had reached the end of his patience. Worsham was one under par until running into trouble on No. 11 where he quit.

Betsy Rawls Is Tourney Leader

MIAMI BEACH, Fla. (AP)—Play in the $3,500 Women's Invitational Open golf tournament found Pro Betsy Rawls of Spartanburg, S. C., leading the field of 63 today with a sparkling 72.

Miss Rawls was one stroke in front of Mary Lena Faulk of Thomasville, Ga., amateur, whose 73 led that division.

Shirley Spork of Ukiah, Calif., had a 74 and four other pros posted 75s in opening play. They were Betty Dodd of San Antonio, Tex.; Beverly Hanson of Pasadena, Calif.; Louise Suggs of Cincinnati, O., and Betty MacKinnon of Ballas, Tex.

Betty Jamison of San Antonio, Tex., and Alice Bauer Hagge of Sarasota, Fla., tied at 76. Pro Patty Berg of St. Andrews, Ill., and amateur Vician Robinski of Hatrford, Conn., posted 77s.

Mrs. George Zaharias of Tampa was alone at 78.

Top attendance figure at Hialeah in 1952 was 32,209 for Flamingo Day.

Bowling Notes

CITY LEAGUE

	W	L
U. C. T. Jrs.	11	1
Liberty Loans	9	3
Andy's Bar	6	6
Maytag Sales	6	6
Escanaba Daily Press	5½	6½
Johnston Printers	4	8
E & B Beer	3½	8½
U. C. T. Srs.	3	9

HTM—Loans, 2392; HTG—Loans, 925; HIM—Red Holmes, 605; HIG—Red Holmes, 242.

High averages—Clarence Moyle 176, Ray Moran 173, Bob Holmes 171, Bruce Miles 168, Max Saums 167.

ELKS WOMEN'S WEDNESDAY

	W	L
O'Brien's	10	5
Bjorkquist's	10	5
Bink's	6	9
Bebeau's	4	11

MTG—O'Brien's, 673; HIG—Dorothy Bjorkquist, 178; HTM—O'Brien's, 1934; HIM—Rose O'Brien, 439.

High averages—Rose O'Brien 139, Dorothy Bjorkquist 135, Ruth Smith 133, Kate Savageau 129, Lou Jenkins 129, Babe Bink 129, Esther Bebeau 128.

Tom Bolger Manager GLADSTONE Phone 3741 Rialto Bldg.

List Schedule Of Pin Tourney

The second half of the schedule for the Hiawathaland Women's Handicap bowling tournament now in progress at the Midway alleys is announced by Mrs. Floyd VanDaele, tournament chairman.

It follows:

Sunday, Feb. 8—Team events.

7 p. m.—Campbell's Service, Hob Not, Hengesh's (Jean Hengesh), Hansen's Grocery, Hengesh's (Hazen Hngeseh) and Potvin's Bar.

9 p. m.—Johnson's Garage, White Birch, Northland Stores, Oberg's, Kresge's, Snack Shack, Sylvan Point and Sorensen Texaco.

Wednesday, Feb. 11 — Team events:

7 p. m.—Wally's, Marble Arms, Drewry's, Penney's, Goodman's, Arcadette's and Skradski's.

9 p. m.—Ivory's, Log Cabin, Plumerettes, Lewis's, Northwestern Veneer and Plywood, Guterdusters, Yirsa's and Ren's.

Thursday, Feb. 12, 7 p. m.—Yacht club, E & B, Swenson's, DuRoy's Beaudry's, Gibb's, Paper Mill and Kelley's.

Friday, Feb. 13, 8 p. m.—Granada, Phoenix, Surprise and Bjorkquists.

Saturday, Feb. 14, Team.

7 p. m.—Swift's Bar, Bob's Appliance, Lee Style Shop, Herb's Bar, U. P. Mutual, Rockette's and Frans.

9 p. m.—See Jay's Bar, DePuydt's Lunch, Teal's Evergreens and Hiawathans.

Sunday, Feb. 15, 1 p. m. (doubles) Delphine Hill and Clara Lindstrom, Vivian Salin and Coralee Norkvali, Betty Flynn and Bernice Marsicak, Joyce Callari and Gen Gafner, Shirley LaCrosse and Doris Fitzpatrick, Babe Bowden and Lorraine Johnston, Rose O'Brien and D. Bjorkquist, C. Buckoltz and T. Sanhuben, Flora Berg and Ida Niemi, Josephine Jokela and Dollie Larson, Sophia VanDaele and Margaret Cook.

3:30 (doubles)—A. Fosterling and V. Larson, N. Salmi and A. Westlund, J. Carlson and E. Weingartner, C. Hagen and E. Weingartner, E. Kevila and L. Roberts, I. Lewis and M. Westerberg, D. Germaine and B. Gross, V. Heirman and S. Bernhart, D. Roberts and D. Richer, J. Vanlerberghe and B. Abel and M. Knauf and V. Larson.

7 p. m. (team) Cloverland College, The Tavern, Rodman's Bar, Corner Tavern, Larson Bros., Stegaths and Garber's.

Bowling Notes

MAJOR LEAGUE

	W	L
Arcadia Inn	5	1
Harry's K. C. Club	4	2
Bunno-Sebeck	4	2
Nahma	4	2
Sigan Forest Products	2	4
Hughes Motors	2	4
Rexall's Drugs	2	4
DeRoeck's Sporting Goods	1	5

HTG—Harry's K. C. Club, 968; HTM—Harry's K. C. Club, 2697; HIG—Al. Ellison, 238; HIM—Harry Gafner, 596.

High averages—Alphenix Benard 186, J. W. VanDeWeghe 184, Raymond Wahowiak 180, Harry Gafner 175, Charles Lemerand 174.

Name in the Paper

Charles Lundmark 219, Alie Knutsen 233, Earl Gillis 222-200, Alphenix Benard 233, Raymond Wahowiak 208, Walter Johnson 221, Lew Bramer 201, Homer Beauchamp 236.

DELTA LEAGUE

	W	L
Goodman's	6	0
Burton's Distributors	3	3
Larry's Bar	3	3
Brevort	2	4
L. & R. Sport Shop	2	4
Mortier Jewelers	2	4

HTM—Brevort, 2439; HTG—Brevort, 878; HIM—John Holland, 534; HIG—Lloyd Johnson, 194.

High averages—Antony Raspor 160, William Cook 158, Robert Nivison 156, George Maki 156, James Lynch 155.

MEN'S NATIONAL

	W	L
Lincoln House	5	1
Marble Arms	4	2
Apelgren's	3	3
Soo Line	3	3
Billygoats	3	3
Foreman's	3	3
Michigan Dairy	2	4
Alger-Delta	1	5

HIG—Robert Lake, 215; HIM—Robert Lake, 572; HTG—Soo Line, 922; HTM—Lincoln House, 2663.

High averages—Leo Godin 186, Floyd VanDaele 183, Marvin Erickson 171, Jack Ulrich 171, Harold Mackie 171, Vernon Long 166.

WOMEN'S TWILIGHT

	W	L
Wally's	7	2
Empson's	7	2
Arcadettes	6	3
Drewry's	5	4
Goodman's	4	9
Penney's	3	6
Marble Arms	3	6
Skradski's	1	8

HIG—Alice Creten, 201; HIM—Lucille Miller, 482; HTG—Arcadettes, 771; HTM—Empson's, 2087.

High averages—Lucille Miller 148, Alice Creten 145, Elvera Kallio 144, Sadie Artley 139, Margaret Cook 138, Sophia VanDaele 137.

Job's Daughters Hold Card Party

Bethel 7, Order of Jobs Daughters is having a card party on Monday evening at the Masonic Temple. Bridge, canasta, five hundred and smear will be played. The party will start at 8. The general public is invited to attend.

Wind is the number one weather element causing power failures, with lightning as number two. Data collected from utility companies show wind to be the most frequent initial cause of failure, with 57 per cent of the weather failures, while lightning causes 30 per cent of such failures.

Obituary

MRS. EUGENE ESLER

Funeral services for Mrs. Eugene Esler were conducted at 2 on Friday afternoon at the First Baptist church with Rev. K. J. Samuelson officiating. During the services Mrs. Vernon Peterson and her sister Miss Donna Mae Lindahl sang two request numbers, "Whispering Hope" and "Beyond The Sunset." Miss Estrid Holm was organist.

Pallbearers were Charles Nordquist, Paul VerHamme, Arvid Pada, Harvey Carlson, Andrew Oberg and Albert Mattson.

Burial was made in Fernwood cemetery.

Out of town persons attending the services were Irene Debaistta and Viola Gregory, Detroit; Mr. and Mrs. Robert Dufour, Green Bay; Mr. and Mrs. Lester McMartin, Mrs. Harry Winchester, Mrs. Clarence Rouse, Mrs. Henry Freidgen, Clarence Johnson, Mrs. Esther Coullard and Mr. and Mrs. Ole Olstrom, Escanaba.

Church Services

Trinity Episcopal—Holy Communion and sermon at 9 a. m. Church School, 10 a. m. —The Rev. Joseph S. Dickson, Rector.

All Saints' Catholic — Sunday Low mass at 8. High mass at 10 Novena services Wednesday evening at 7:15. Confessions Saturday 3 to 4:30 in the afternoon and 7 to 8:30 evenings. —Rev. Fr. Matt LaViolette, pastor.

First Lutheran —Morning worship, 10. Youth choir will sing. Boy Scouts of Troop 467 will participate in processional as guests of honor in observance of Boys' Sunday.—Rev. Clifford Peterson, pastor.

Mission Covenant — Sunday School, 10. Morning worship, 11. Sermon: "The New Covenant." Choir will sing. Evening service, 7:30. Sermon topic: "A Nameless Hero." Youth for Christ singspiration at 9 with Rev. K. J. Samuelson as song leader.—Rev. Rudolph Johnson, pastor.

Bethel Evangelical Free — Sunday school, 9:45. Morning worship at 10:45. Sermon: "Jordon and Gilgal." Special singing. Junior church, 10:45. Prayer service, 7:15. Evening service, 7:30. Sermon: "Coming Events." Special singing. —Rev. Oscar Leander, pastor.

First Baptist—Sunday school, 10. Junior church, 11. Morning worship, 11. Young Peoples 6. Prayer group 7:15. Evangelistic service. 7:30. Sermon topic, "The Seven Vials of God's Wrath." Special music. —K. J. Samuelson, pastor.

An automatic electric circuit checker is capable of giving 200 airplane electric circuits the once-over in less than 10 seconds. Hand testing the same number would require hours. The instrument checks electric wiring to the propellers, carburetor, and other vital parts of airplanes.

Ski Club Plans Member Drive

Starting Monday the Gladstone Ski Club will begin its annual membership drive, it is announced by Norman Harris, club president.

Arrival of sufficient snow for good skiing has aroused latent enthusiasm in club members and a good response is anticipated, Harris states.

A genral financial drive will be conducted in connection with the button sale with the hope of wiping out all or part of the financial deficit of a previous year.

Ski club officers point out that the sale of membership buttons to adults and children never provides sufficient revenue to cover club expenses and that general support of business houses, service clubs and individuals and organizations is needed if the club is to continue to function.

Club officers point out that the ski club has for many years been one of Gladstone's stellar winter attractions and one that probably serves more young folks than any other local recreational facility.

In addition to the usual $2 and $3 memberships, sustaining memberships are offered at $5 to businessmen and former members who though not now actively participating in the sport still retain their interest.

Canvassers will be out all week. However, persons not contacted who wish to make a contribution may call either Norman Harris or Larry Johnston.

Sister Of Local Resident Claimed

Mr. and Mrs. Harold Enders have returned to their home here from Baraboo, Wis., where they attended funeral services for Mrs. Arthur Mattison, sister of Mr. Enders, which were conducted Thursday afternoon.

City Briefs

Dr. and Mrs. B. H. Skellenger and son Johnny left today for Milwaukee to spend the weekend with her father Peter Wurth who is a patient at Columbia hospital.

Sr. Wilfred has been dismissed from St. Francis hospital and is recuperating at All Saints convent.

Michael Smith, son of Mr. and Mrs. Francis Smith is confined to his home with a fractured collar bone.

Briefly Told

Rebekahs — A meeting of the Rebekahs will be held at 2 on Monday afternoon at the Eagles hall.

. . .

Practice — All regular officers and special officers for Past Matrons night are to meet at the Masonic hall at 7 sharp on Monday evening for practice.

Social

Bridge Club

Mrs. Lowell Stade entertained her bridge club Thursday evening at her home at 916 Montana avenue. A delicious dessert luncheon was served before the start of play.

Mrs Stade had high score with Mrs. Orville Hoover second. The hundred honor award went to Mrs. Nye Quistorf.

Guests of the club for the evening were Mrs. Joseph VanArnam and Mrs. Edgar Newman.

* * *

Form Club

On Thursday evening the Mmes. Kenneth Beck, Louis Cole, Ed. O'Leary, Martin Rose and John Lake, met at the Lake home 408 Michigan avenue where they held a business meeting of their new club and chose the name of "Hobby Club." The evening was spent in working on their project after which lunch was served by Mrs. Lake.

The next meeting will be held on February 19 at the home of Mrs. Ed O'Leary.

Singspiration To Be Held On Sunday

A singspiration is to be held in the Mission Covenant church Sunday night at 9 under the auptces of the Delta County Youth Council.

Rev. Kenneth Samuelson, pastor of the First Baptist church, will be the song leader. There will be special numbers by various church groups.

The singspiration, held monthly, will follow the evening service.

All are invited to attend.

The Azores are about 2,400 miles from New York.

Buckeye PTA To Meet Tuesday

The Buckeye PTA will meet at 8 on Tuesday evening at the school. A nexecutive meeting will be held at 7:30. A film, "Emotional Needs in Childhood" will be shown by Larry Johnston, program chairman.

The committee for the evening is composed of Mrs. LeRoy Pettit, chairman, assisted by the Msdms., Hilding Johnson, Luke LaPlant, Robert Nicholas and Louis Rabitoy.

Sportsmen!
We have the New Remington 760 Slide Action Rifle in 30-06 and .35 Remington Caliber in Stock
Make Your Lay Away Now for Next Fall So You Won't Be Disappointed.
HANSON'S
Clothing and Sporting Goods

CASWELL'S HARDWARE
Rapid River
is now in the process of being
REMODELED
Watch For Further Announcements.

In Respect to the Memory of
Andrew Magnusson
MAGNUSSON BROS. STORE
at Ensign will be closed
All Day Monday.

Have You Attended Our
REMOVAL SALE?
Everything in our large stock going at greatly reduced price to cut our stock before moving into our new store. It will pay you to drop in today.
OLSON'S MEN'S WEAR

RIALTO
LAST TIMES TONIGHT
2—COMPLETE SHOWS
6:30 & 9:00 p. m.
HIT NO. 1
WILD BILL ELLIOTT "WACO"
IN SEPIA TONE
HIT NO. 2
ARMY BOUND
STANLEY CLEMENTS
KAREN SHARPE
STARTING SUNDAY
NOTE, SUN.—CONTINUOUS POLICY—STARTING 12 NOON
It Has the FUN of "MIRACLE ON 34th ST"...
The HAPPINESS of "GOING MY WAY"...
The HILARITY of "YOU CAN'T TAKE IT WITH YOU"!

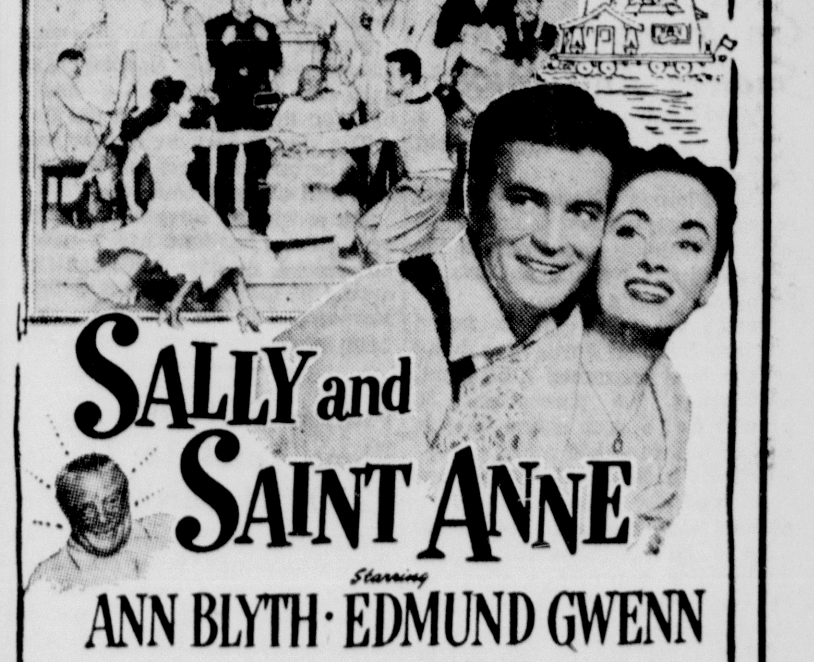

SALLY and SAINT ANNE
Starring
ANN BLYTH · EDMUND GWENN
with JOHN McINTIRE · PALMER LEE · HUGH O'BRIAN
KATHLEEN HUGHES
Sunday Times—1:15-4:25-7:25 & 10:25 P. M.
Monday Times—Shown at 7:00 & 10:20 P. M.
—CO-COLOR HIT—
It was brother against brother, friend against friend . . . even a woman could call the man she loved an enemy!
Last Flaming Days
OF THE MIGHTY CATTLE BARONS!

UNTAMED FRONTIER
starring
Joseph COTTEN
Shelley WINTERS
Scott BRADY
Color by TECHNICOLOR
Sunday Times Shown at 12:00-2:45-5:55 & 9:05 P. M.
Monday Times—Shown at 9:00 P. M. Only
EXTRA! LATEST WORLD NEWS

Top Appointees All Confirmed

WASHINGTON (AP) — The Senate now has completed approval of President Eisenhower's first squad of top-level appointees to guide the nation's foreign policy.

Gen. Walter Bedell Smith as under secretary of state, No. 2 man in the department, and James B. Conant as high commissioner to West Germany won approval on voice votes Friday night.

Conant's nomination brought a minor flurry of floor opposition but only two or three senators voted "no." Sen McCarthy (R-Wis), who had indicated he might oppose Conant, was not present.

The administration wanted to fill the post of high commissioner to West Germany at once to press for German ratification of the peace contract and of the six-country treaty setting up a joint army in Western Europe.

When the peace contract is ratified, Conant is slated to become ambassador to the West German Republic.

Smith, chief of staff under Eisenhower in World War II and the retiring head of the Central Intelligency Agency, will run the State Department while Dulles is absent on a European trip.

Red Prisoners At U. N. Camps Get No Letters

(Continued from Page One)

in charge of POW mail, said that since the mail exchange began 13 months ago, the Allied command has delivered to the Communists 230,000 letters for U. N. prisoners. The Reds have handed the U. N. 52,000 letters from Allied prisoners to their families, Berry said.

Everything Censored

In addition, the United Nations Command has delivered to the Communists 32,000 letters from Red prisoners held in U. N. camps addressed to their families in North Korea and China. In the last exchange Thursday, there were 1,700 letters from prisoners on Koje, Cheju and other U. N. camps to addresses in North Korea and the Chinese mainland.

The Reds censor mail whether it is from Allied prisoners or from relatives of Red prisoners held by the U. N. Mail from the U. S. and other countries to Allied prisoners in North Korean camps is not censored by the United Nations Command.

The Communists took advantage of the mail exchange to work in propaganda when they provided the address to be used by relatives and friends of Allied prisoners in Communist POW camps. They said the mail should be addressed to the prisoner in care of the Chinese People's Committee for World Peace, Peking, China.

Hungry Aviators On Maneuvers Eat Snakes And Mice

RENO, Nev. (AP)—Ever eat a broiled snake or a sauted field mouse?

The Plumas National Forest Service says hungry airmen on survival training maneuvers in the rugged Sierra Nevada eat lots of them. And that's not all.

During the past year, the forest services said, Air Force men living off the land consumed 3,596 trout, 3,352 frogs, 104 porcupines, 56 squirrels, four chipmunks, 14 snakes and two field mice.

Officers at Stead Air Force Base confirmed the report. They explained that the men are turned loose in the mountains with rations for three days. It takes a minimum of seven or eight days to hike back to civilization.

"The eager beavers who eat all of their rations in the first few days have to learn and learn fast to live off the land," one officer explained.

Hit-Singer Boy, 14, Settles Suit With Los Angeles Agent

LOS ANGELES (AP)—A contract dispute involving the boy who recorded the two million copy hit, "I Saw Mommy Kissing Santa Claus," has been settled out of court.

Under the agreement signed yesterday, 14-year-old Jimmy Boyd, red-haired, freckle-faced hillbilly singer, has severed some of his ties with Abner Greshler Productions.

Greshler's attorney, Edward Rose, said the producer retains six options on the boy's services until the end of 1955. Two are for movies, two for radio, two for television.

"Otherwise the boy can work for whomever he wants to," the attorney said.

Jimmy's mother, Mrs. Winnie Boyd, charged in court recently that under a previous agreement Greshler had been collecting between 55 and 60 per cent of Jimmy's income.

CONQUEST BANKERS

The House of Rothchild, famed money-lending organization, supplied the rulers of several European countries with resources to carry on their conquests.

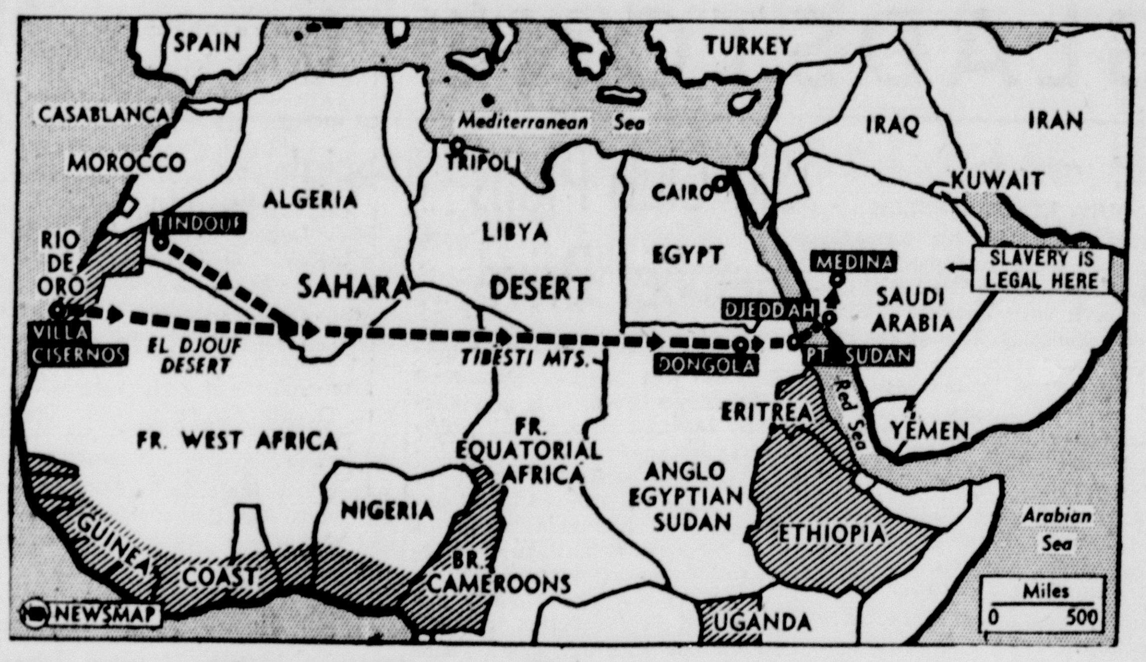

UN Airs African Slave Charges - - -

The British government is investigating charges that her African protectorates are shipping some 5000 Negroes each month for sale in the slave markets of Saudi Arabia and Yemen. The charges originating with Jacques Alain, self-styled African explorer, were forwarded by the UN Commission on Human Rights. Newsmap shows how the trade operates, according to Alain. He says slavers raid villages on the fringes of the Sahara and the central African jungles. Victims, chaimed, are marched to the Red Sea and shipped to Saudi Arabia, for distribution. Diagonally shaded areas on map show main areas where slave traders operate. Broken line shows route taken by caravans.

Personals

Miss Nancy Duchaine, student at Evanston Hospital School of Nursing, is spending the weekend at the home of her parents, Mr. and Mrs. William J. Duchaine, 1305 8th Ave. S.

Ken Gunderman, editor of the Escanaba Daily Press, returned last night from Milwaukee where he accompanied Escanaba's entries in the Golden Gloves Tournament. He also attended business conferences in Milwaukee and Chicago.

Miss Rosemary LaBranche, a student at St. Mary's School of Nursing, Milwaukee, is spending the weekend at the home of her parents, Mr. and Mrs. A. D. LaBranche, 400 S. 10th St.

Miss Mary Friets, a member of the staff of Milwaukee-Downer, Milwaukee, is here for the weekend visit with her parents, Mr. and Mrs. C. G. Friets, 815 Third Ave. S.

Mrs. Robert Mosenfelder and daughter, Margaret, 323 Ogden Ave., returned Friday night from a visit with Dr. and Mrs. Harold Harris in Evanston, Ill.

Merton Jensen and son John, 1010 8th Ave. S., returned Friday night from a business trip to Chicago.

Foul Play Indicated In Death Of Michigan Couple At Tulsa, Okla.

TULSA, Okla. (AP)—Foul play is indicated in the tourist court deaths of an itinerant former Michigan couple.

The two, Mr. and Mrs. Melvin E. Sandrock, were found dead in a fire-swept cottage of the tourist court here last Tuesday. Their bodies were burned beyond immediate recognition.

Sheriff W. W. Fields said that autopsies yesterday showed that each had been struck a heavy blow on the head prior to the fire.

The sheriff said the woman was dead before the blaze but the man was still alive at that time.

Sandrock, 38, former Three Rivers, Mich., resident, had a criminal record, mostly in Michigan, dating to 1937. He and his wife, a former Grand Rapids, Mich., resident, came here three months ago.

Plunge Of French Plane Fatal To 7; 12 Of 21 Survive

BORDEAUX, France (AP) —A French passenger plane crashed in a fog near here today killing at least seven of the 21 persons aboard. Twelve others escaped death but some of them suffered severe burns. The fate of the other two was not immediately known.

The Union Aeromaritime Des Transports, owners of the DC-4, said the plane was carrying 14 passengers and seven crewmen on a flight from Abidjan, on the French Ivory Coast of West Africa. The plane was attempting a landing here when it cracked up on a forest road not far from the airport.

Four of those injured —three women and a girl—were hospitalized.

OLD CUSTOM

Custom of chewing cloves to sweeten the breath is more than 4000 years old, earliest record of this spice coming from ancient China.

Holland Tunnel, first vehicular tunnel underwater, opened 25 years ago. About 15 million cars a year use it.

DANCE
Saturday Night
to
SJOQUIST'S ORCH.
Featuring Gib Helgemo
at the
TRIANGLE TAVERN
7 miles south on M-35
Beer, Wine and Liquor

Handless People Playing Pianos

By ADELAIDE KERR

NEW YORK, N. Y. (AP) — When Eve Welbourne sat doodling on the piano one evening last October, she never thought she might be developing a system to teach handless people to play.

She believes it now. She hopes it will fling wide the doors of musical expression to many handicapped people.

Her doodling was playing with one finger of each hand. The melody note (played by the right finger) was sustained by the pedal. The chord (played by the left finger) was played as an arpeggio, the component notes struck singly. Then she tried playing with the right elbow and the left thumb of a hand clenched tightly, as an arthritic's hand sometimes is. She put rubber-tipped pencils in clenched fists and played with them.

Makes Them Happy

Her husband, P. A. Welbourne, who is in the real estate business, stopped beside the piano in amazement to watch Mrs. Welbourne's technique.

"Could you teach that?" he asked.

Mrs. Welbourne, who operated the Krasny School of Piano and Voice in Brooklyn many years, was sure she could. After practicing awhile she showed the system to 10 handicapped patients at Goldwater Memorial Hospital and one at the Institute of Physical Medicine and Rehabilitation here. Six to seven weeks of study cannot make a finished performer, but Mrs. Welbourne is much heartened by results.

"One of the things that gave me the greatest satisfaction," she said, "was to see how happy it made them to express themselves musically in a way they had never dreamed they could do.

"My aim is to teach teachers. I already have given a number of lectures and demonstrations for various organizations and parent-teachers associations. I expect to give a great many more."

One Foot Neded

"The idea behind the system is to work with what you have and forget about what you have not," Mrs. Welbourne said.

"A player can learn without any hands—but he must have one foot for pedal work. Without the pedal the effect is too choppy. The smooth flow of the music is lost.

"With this system the player can play such music as the Mozart sonatas, the Chopin waltzes and any popular air or hymn. I use the same written music that I would for normal playing but sometimes I have to play one or two notes of the right hand part with the left hand."

DANCING TONIGHT
Groleau's Orchestra
The Granada

DANCING TONIGHT
Music & Songs By The
JOYCE CARTWRIGHT TRIO
Beer — Wine — Liquor
SWALLOW INN
Rapid River

Gov. Williams Not Helping To Pick Democrat Ticket

(Continued From Page One)

they were a happy, sociable bunch of defeatists.

After early evening conviviality, most retired to their rooms early and went to bed. There was none of the usual pre-convention maneuvering.

VanWagoner Ducks Draft

The only spark was a CIO flare-up against Justice Adams and that fizzled out.

At the CIO caucus, Nicholas J. Rothe, CIO chief counsel and chairman of the 14th district, demanded the CIO withhold endorsement of Justice Adams because he had failed to write minority opinions. On several unspecified workmens compensation decisions. The caucus ignored Rothe and endorsed Adams, Van Antwerp, Talbot Smith, and Dr. Connor Smith.

The CIO was represented as not caring who got the nominations for any job. At a pre-convention caucus, where candidates were supposed to present their wares to the delegates, many did not appear. Bernard J. Youngblood, Wayne County Register of Deeds, and the leader of a movement to draft former Gov. Murray D. Van Wagoner for state highway commissioner presented Van Wagoner's regrets and endorsed Van Antwerp. Another potential candidate, William H. Harvie, of Birmingham, withdrew. Van Wagoner did not attend the convention.

BIG BEANS

The Erythrina edulis tree of Colombia, South America, grows giant beans, enclosed in two-foot pods. The beans are two inches long and an inch thick and are prepared like lima beans.

Bargains you want on Classified Page

The Log Cabin
There Is Nothing Like Our
Smorgasbord
Every Saturday Night
11 P. M. to 1:30 A. M.
Per Person $1.25
Our Bar Is Stocked To Provide Your Favorite Mixed Drinks
YOUR HOSTS — EINAR & GEORGE KELDSEN

TONIGHT
'CHET MARRIER'
With Piano & Solovox
Playing your favorite tunes and request numbers.
KESSLER'S
14th St. & First Ave. N.

Out Our Way By J. R. Williams

Briefly Told

Miron On Committee — Campaign headquarters for the $500,000 Catholic Central High School building fund reported today that due to an error the name of William E. Miron Sr., was omitted from the published list of campaign volunteers in St. Joseph Parish. Other committees also have reported the names of some of their workers, received too late for inclusion in the printed lists, also were omitted. These will be included in a later news story.

• • •

At Convention—Mr. and Mrs. Einar Erlandsen and Mr. and Mrs. L. L. Farrell of Escanaba are among Delta County delegates attending the Democratic Spring State Convention in Grand Rapids today. Candidates for the offices of two U-M regents, superintendent of public instruction, highway commissioner, and members of the state boards of agriculture and education are to be nominated for the election on April 6.

Barking Dog Gives Fire Warning Here

Pepper, the black terrier owned by George DeGrave of 2310 Fifth Ave. N., couldn't handle a fire extinguisher so he barked an alarm when fire started in the cab of DeGrave's truck parked on Ludington Street yesterday afternoon.

Passersby heard Pepper, saw the smoke-filled cab of the pickup truck, let Pepper out, and then called the fire department. The smoke came from a smoldering fire in a pair of gloves on the cab floor. DeGrave believes the fire was caused by a cigarette.

Escanaba firemen were called to another fire at 11:35 a. m. yesterday when a radio shorted in the apartment of John Hossele, 1315 Sheridan Road. There was slight damage.

Bay City Barber, 42, Goes Back To Prison

BAY CITY (AP)—James Farrell, who once served 12 years for second degree murder, is headed back to prison today to spend the next 20 to 40 years on a similar conviction.

The 42-year-old Bay City barber was sentenced by Circuit Judge Karl K. Leibrand here yesterday for the slaying of George Briant, 39, in a street gun fight last January.

Briant had been keeping company with Farrell's stepdaughter, Shirley Kreeger, 18, and the stepfather objected to it.

Court officials said Farrell served 12 years on a previous second degree murder conviction imposed in Detroit. He got 12 to 40 years that time.

American Legion
Games Party
Tonight, 8:30 P. M.
Now In The
Legion Club Rooms

Democrats Top GOP By 262,468

WASHINGTON (AP)—Revised official figures compiled by the House Republican Campaign Committee showed today that Democratic candidates for the House last November outpolled Republican candidates by 262,468 in aggregate popular vote.

The figures, changed since a tabulation Jan. 16, showed:

Democrats 28,641,644
Republicans 28,379,176

The earlier compilation gave the Democrats a plurality of 239,271.

Counting only districts where the Democrats and Republicans opposed each other for the House, the vote showed a plurality of 3,259,321 for the Republicans. The aggregate Republican vote was 26,969,477; Democratic 23,710,156.

Eighty-two Democrats unopposed by Republicans, including 75 in the South, polled 4,931,488 in the aggregate. Eleven unopposed Republicans received 1,409,699 votes.

Contract Ratified By Carferry Mates

LUDINGTON (AP) — Mates on Chesapeake and Ohio Railroad car ferries operating out of Ludington have ratified a contract between the railroad and the National Organization of Masters, Mates, and Pilots.

The contract, calling for a no work stoppage period of three years from Oct. 14, 1952, will be signed by M.M. Cronk, C & O vice president and general manager, and by Capt. Philip E. Thrope, national vice president of the Masters, Mates, and Pilots organization.

The contract is the result of extensive negotiations between the railroad and union.

Dr. Fiedling Of Vulcan, Pinecrest Director, Dies

IRON MOUNTAIN — Critically ill since Wednesday afternoon, when he suffered a stroke of paralysis and a cerebral hemorrhage, Dr. William Fiedling, 52, of Vulcan, widely-known physician and surgeon, died Thursday night in Penn hospital, Norway.

Dr. Fiedling was born July 26, 1900, in Springfield, Ill.

In addition to his large private practice, Dr. Fiedling was company physician for the Oliver Mining company, for the mine in Loretto until it was closed and for the Penn Iron Mining company until the latter closed its properties in Norway and Vulcan.

He resided for many years in Norway, where he served on the board of education

Shortly after taking up residence in Vulcan, Dr. Fiedling was named to the Norway township school board, an office he was holding at the time of his death.

He also was the Dickinson county representative on the board of Pinecrest sanatorium, in Powers, to which he was reappointed last fall at the annual meeting of the board of supervisors.

He was on the board of public relations of the Michigan Medical association.

He leaves his widow; a daughter, Sally, at home; two sons, David, who attends the University of Michigan in Ann Arbor, and Michael, Dartmouth college, in Hanover, N. H.; two sisters, Mrs. Anna Clark, of Springfield, and Mrs. Rudy Paddey, of Milwaukee, and two brothers, August and Charles Fiedling, of Springfield.

The body was taken to the David A. Asp Memorial Funeral home in Norway pending the completion of funeral arrangements.

SAUCY MELANGE

Many a gourmet's cellar has an earthenware crock of fruit, sugar, and brandy tucked away in its cool, dark corners. Known as the melange, the mixture is used for sauces.

Licorice is widely used in cough medicines.

V. F. W.
Games Party
SUNDAY AFTERNOON
2:30 P. M.
in the
Carpenter's Hall

BIG REMOVAL SALE!
Here's an opportunity you can't afford to pass up. Big price reductions on Men's Suits, Topcoats, Shoes, Dress Sox, Rubber Footwear, Underwear, Shirts, Flannel Shirts, Dress Pants, Sport Coats, Sweaters, Caps, Wool Breeches and Shirts, Dress Gloves, Overcoats, Ladies' Nylon Hose and many other items.
OLSON'S MEN'S WEAR
Gladstone, Mich.

Funny Business By Hershberger

"That's the girl friend ringing again, I'll bet!"

Carnival By Dick Turner

"You won't have to put this sign on the car after all, will you, Mr. Dimple? I see you've already sold it!"

THREE EASY WAYS TO PLACE YOUR LOW COST WANT AD

1
PHONE IT TO 692
JUST SAY CHARGE IT
ASK FOR SPECIAL THREE DAY OR SIX DAY RATE

2
PLACE YOUR WANT AD AT OUR DOWN TOWN OFFICE COUNTER
AD-TAKER WILL HELP YOU COMPOSE YOUR AD

3
MAIL YOUR WANT AD AND WE WILL QUOTE PRICE BEFORE PRINTING

Escanaba Daily Press Want Ads FOR Results